15 RUSPER ROAD SOUTH, WORTHING

Proposals 03 A — Oct 2020

Revisions A - front pier retained & new render changed to brickwork 5/6/23

Wayne Gander MCIAT
Architectural Technologist
98 Durrington Lane, Worthing
West Sussex BN13 2RQ
E : waynegander08@gmail.com

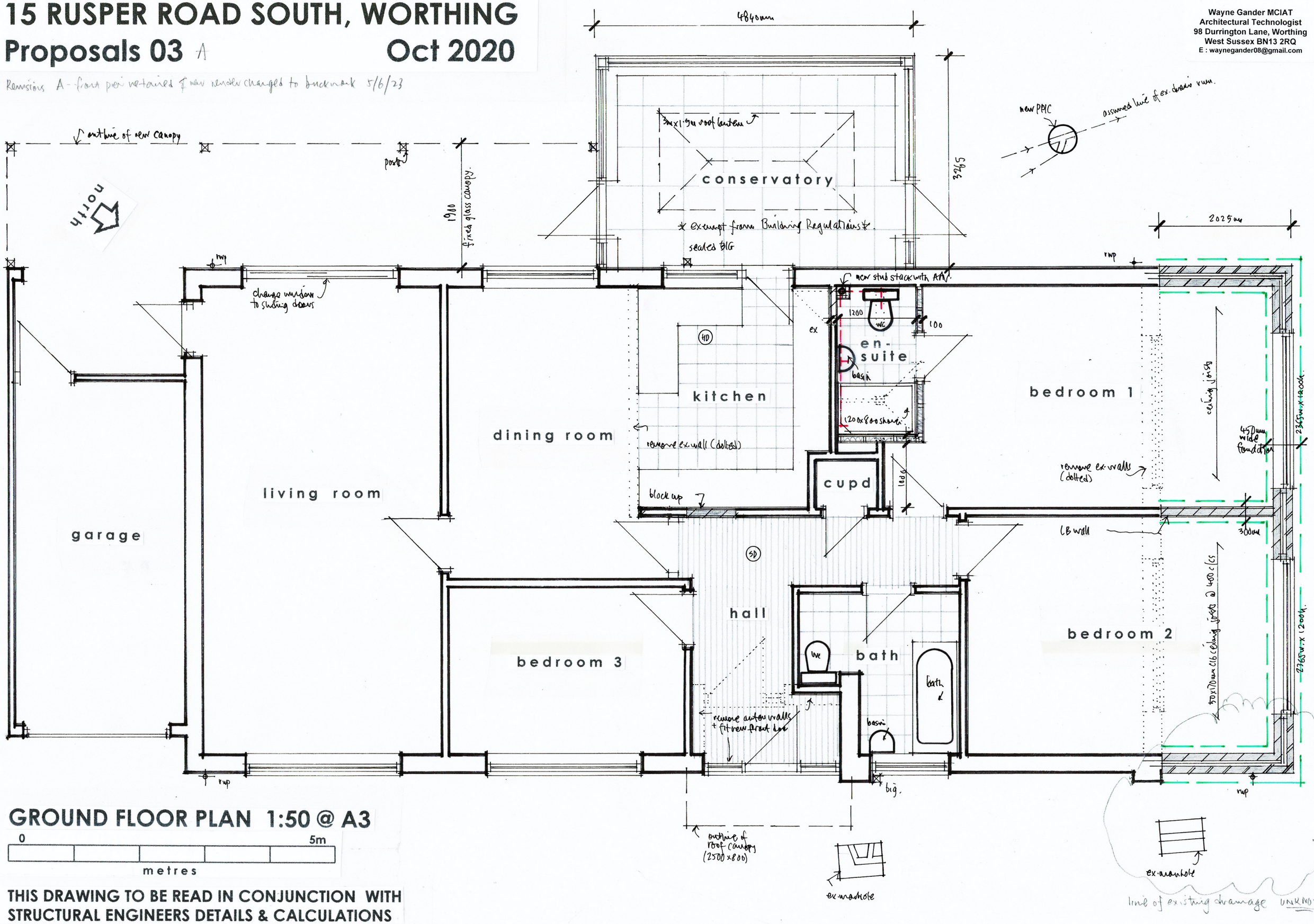

GROUND FLOOR PLAN 1:50 @ A3

0 — 5m

metres

THIS DRAWING TO BE READ IN CONJUNCTION WITH STRUCTURAL ENGINEERS DETAILS & CALCULATIONS