

Existing South Elevation H100

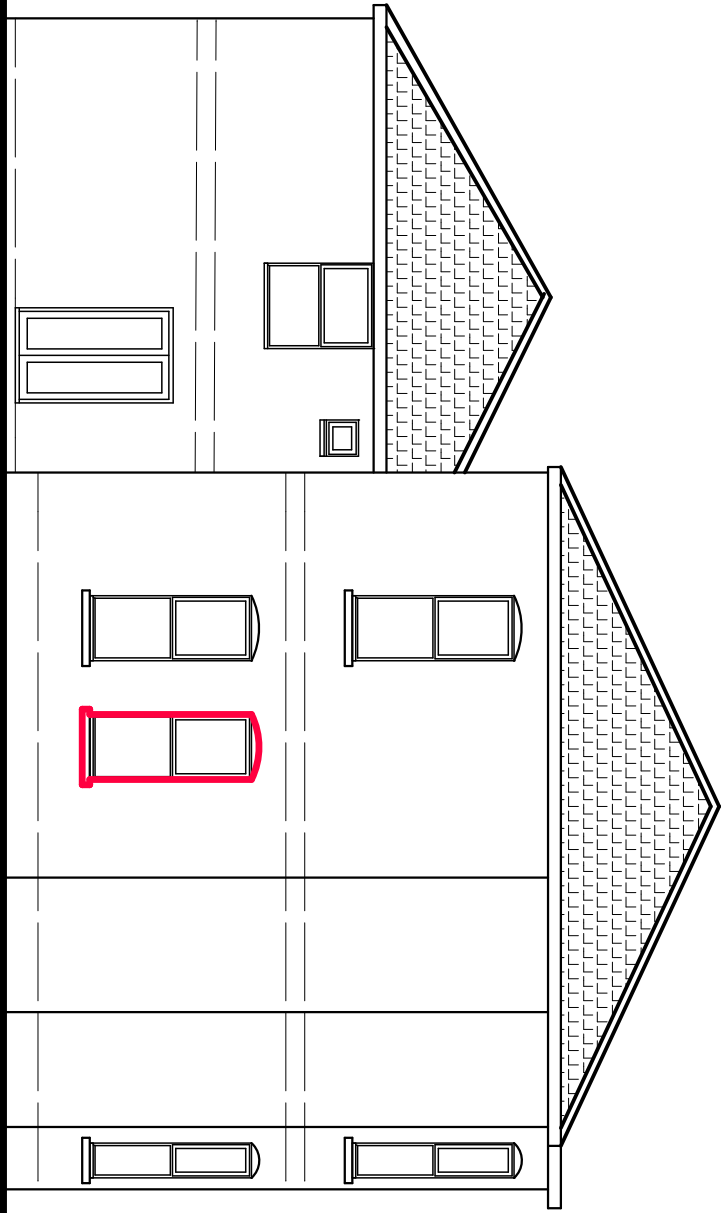

Proposed South Elevation H100

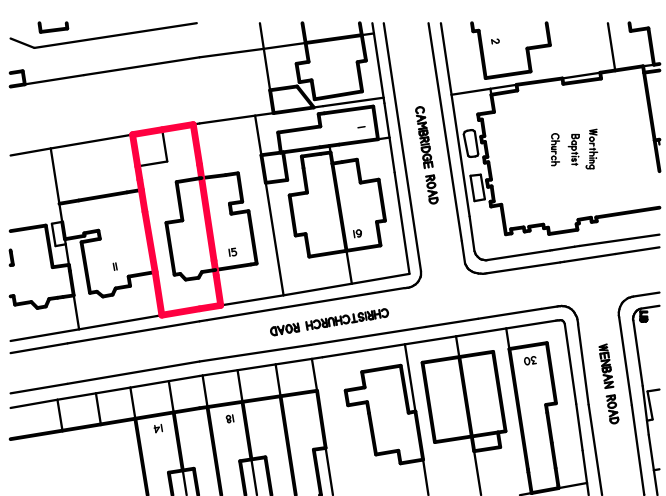

Crown Copyright and database rights 2025  
OS Licence no. AC0000849896

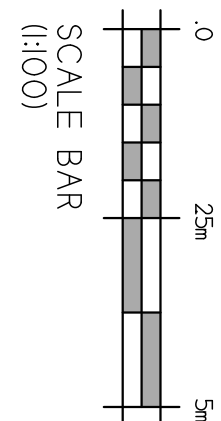

SCALE BAR  
(1:100)

Location Plan H1250

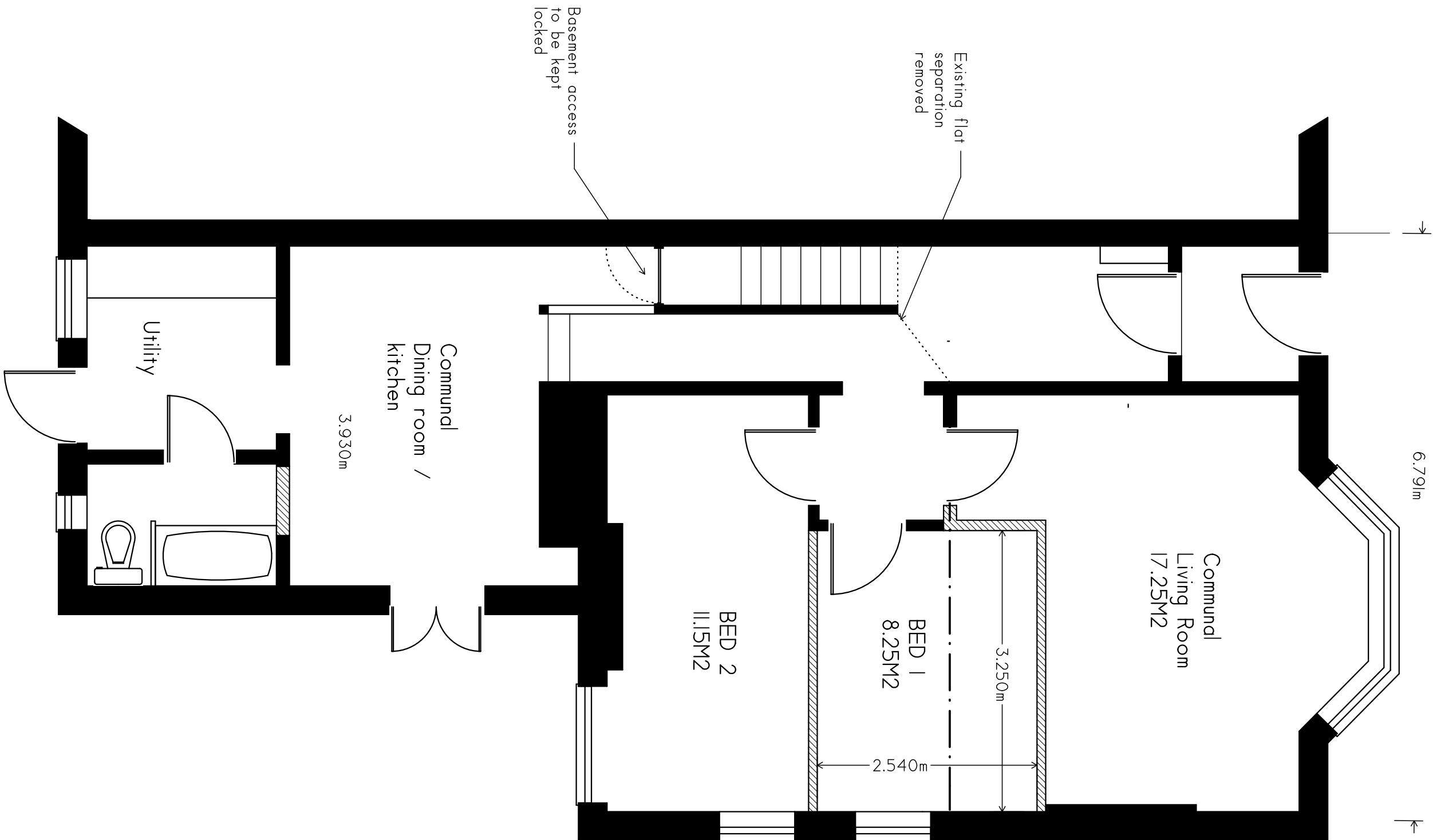

Ground Floor Plan 150

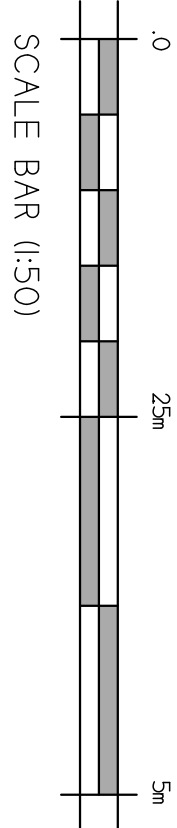

SCALE BAR (1:50)

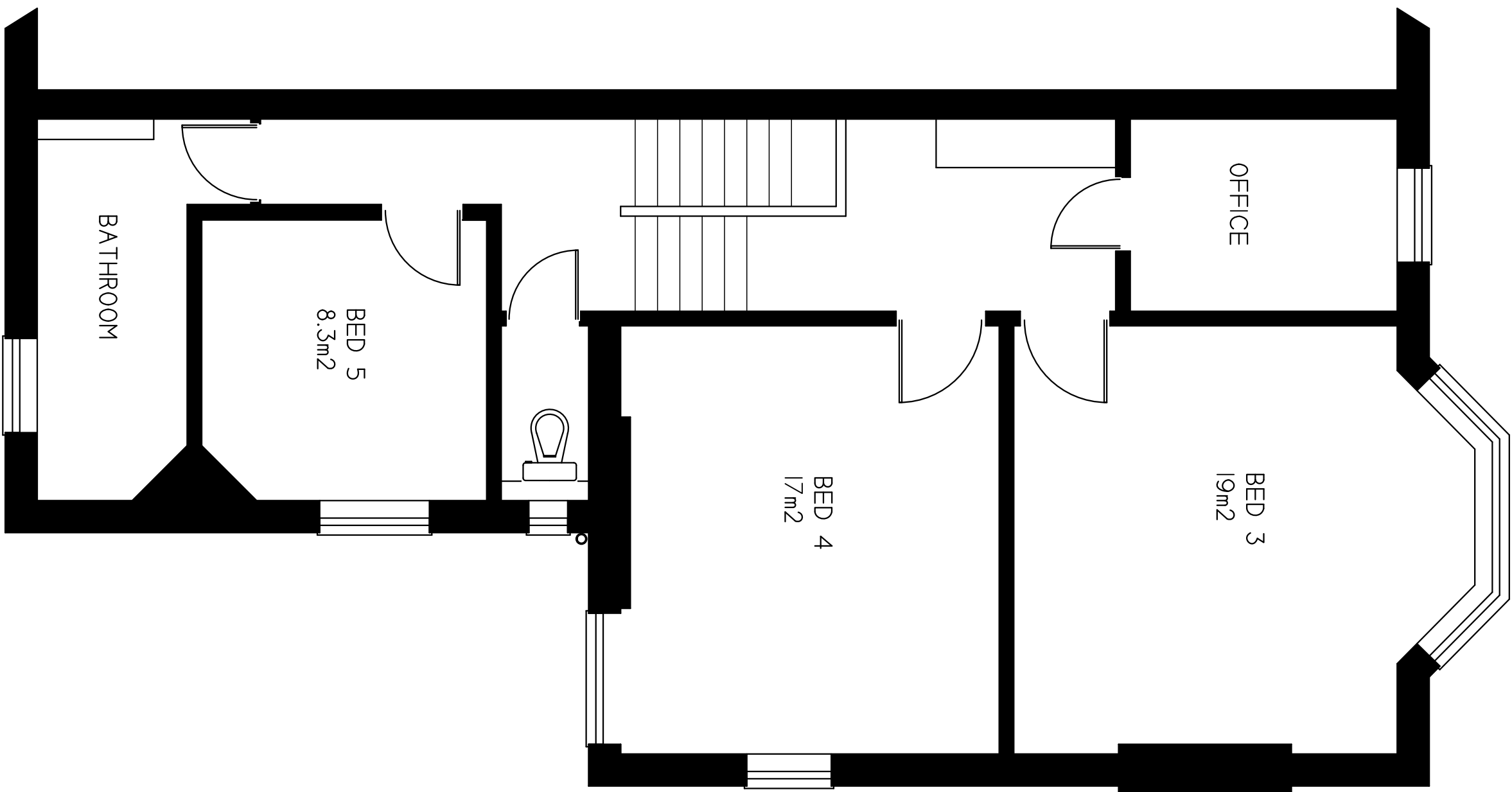

First Floor Plan 150

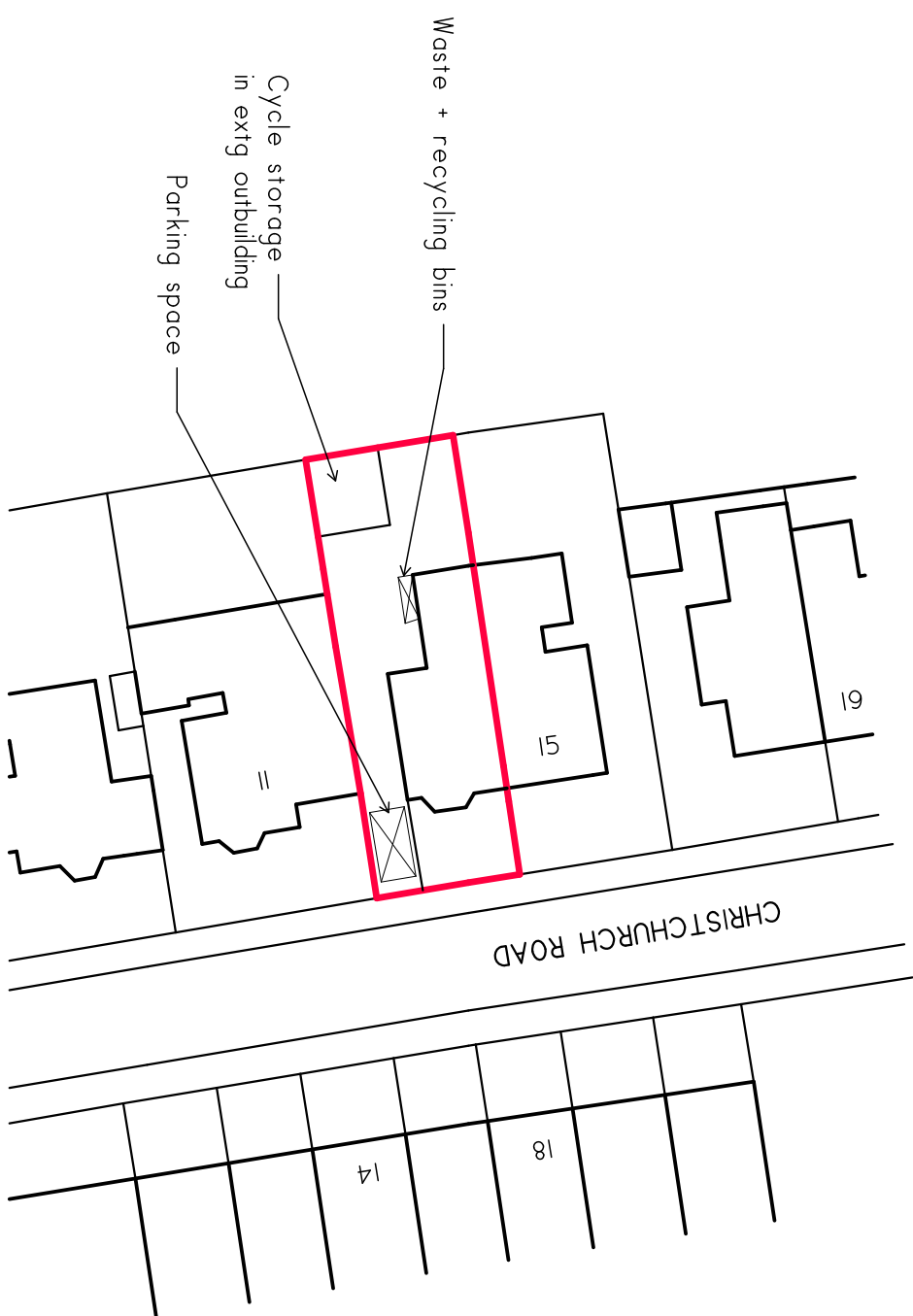

Site Plan 1500



## NOTES

- No critical dimensions are to be scaled from this drawing (except for planning purposes).
- It is the contractor's responsibility to ensure that all work is carried out in accordance with Local Authority and NHBC requirements and that all plumbing and electrical work complies with the current regulations of the area water board and electricity board.
- Any works carried out prior to the receipt of the necessary approvals are the responsibility of the client.
- Whilst every effort has been made to obtain accurate information on the existing structure or site, it is essential that the contractor or client check at every stage and notify the Designer of any discrepancies.

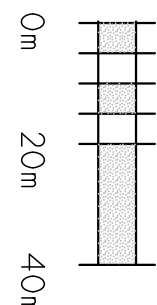

SCALE BAR (1:1250)

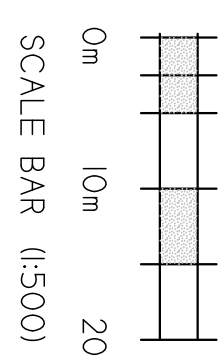

SCALE BAR (1:500)

REV	DATE	DESCRIPTION
A	Jan 26	Scale bars amended

CLIENT:

Turning Tides

JOB TITLE:

Proposed change of use to HMO  
13 Christchurch Road  
Worthing

DRAWING TITLE:

Proposed Layout

**Clive C. Gibbs**  
**BUILDING CONSULTANT**

30 Coleridge Close  
Goring by Sea  
Worthing, West Sussex  
Telephone (01903) 331591

SCALE	As shown
DATE	Dec 25
DRAWN BY	
CHECKED BY	

DRAWING No. 25/2214-1 REV A

A1  
1:50