Documents for reference 90/000 | ViewDocument

https://docs.adur-worthing.gov.uk/PublicAccess_Live/Document/ViewDocument?id=73609FC3F03B11E595A7B8AC6FA45D0A

Draw | Ask Copilot | 7 of 11

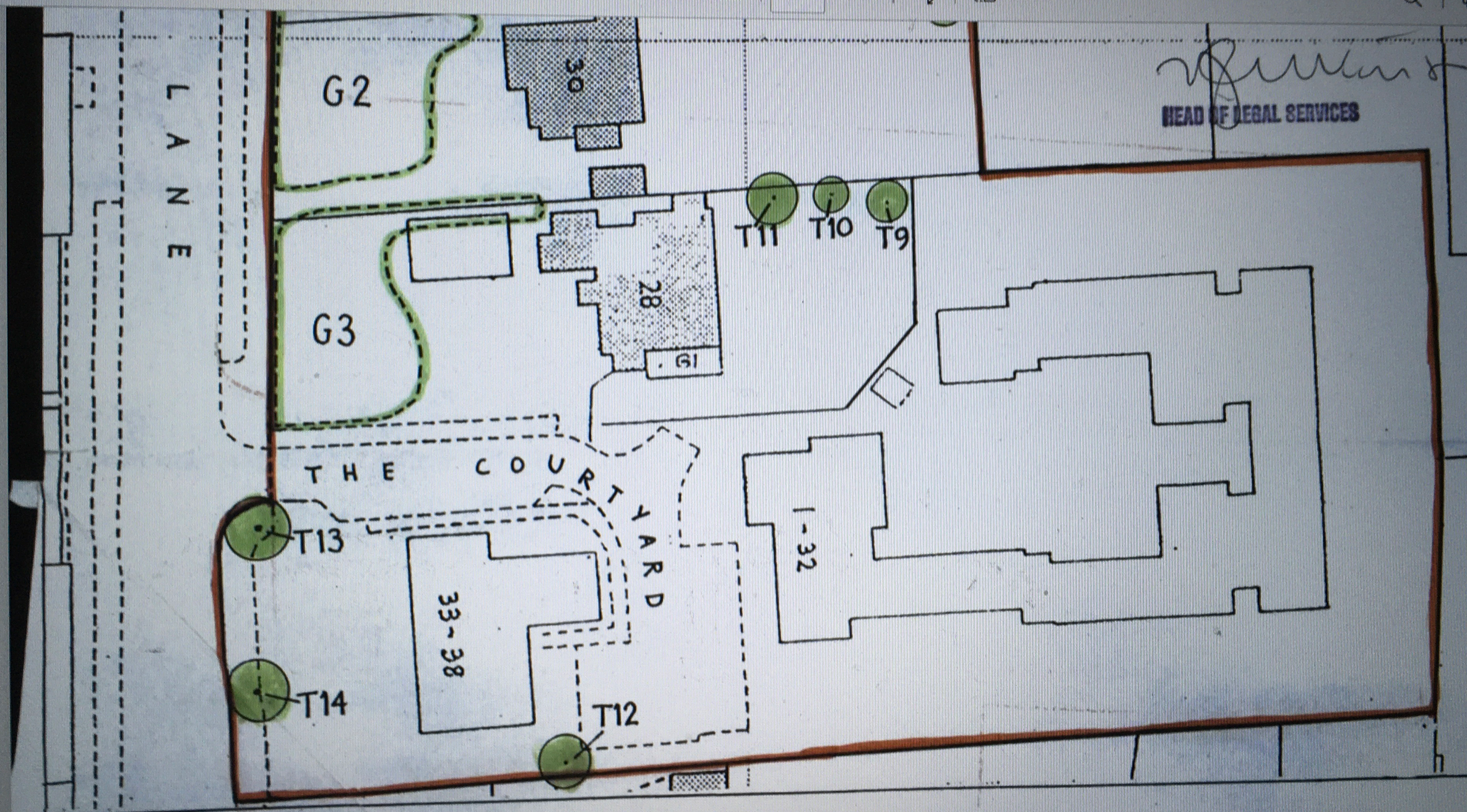

The Worthing Tree Preservation Order No. 40, 1990

"THE COURTYARD" & Nos. 28 to 34 OFFINGTON LANE, Worthing