DO NOT SCALE FROM THIS DRAWING

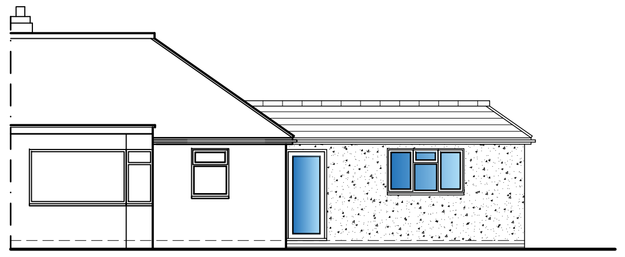

South-West Elevation

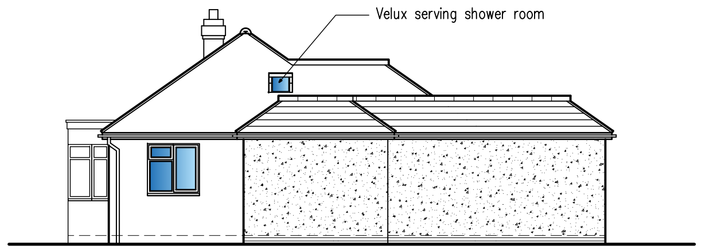

South-East Elevation

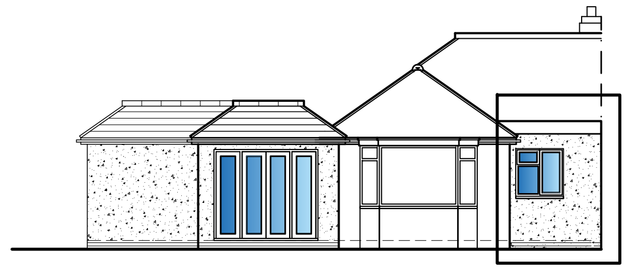

North-East Elevation

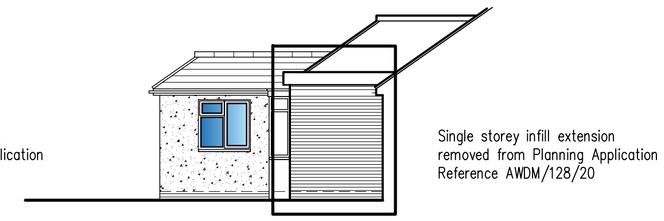

North-West Elevation

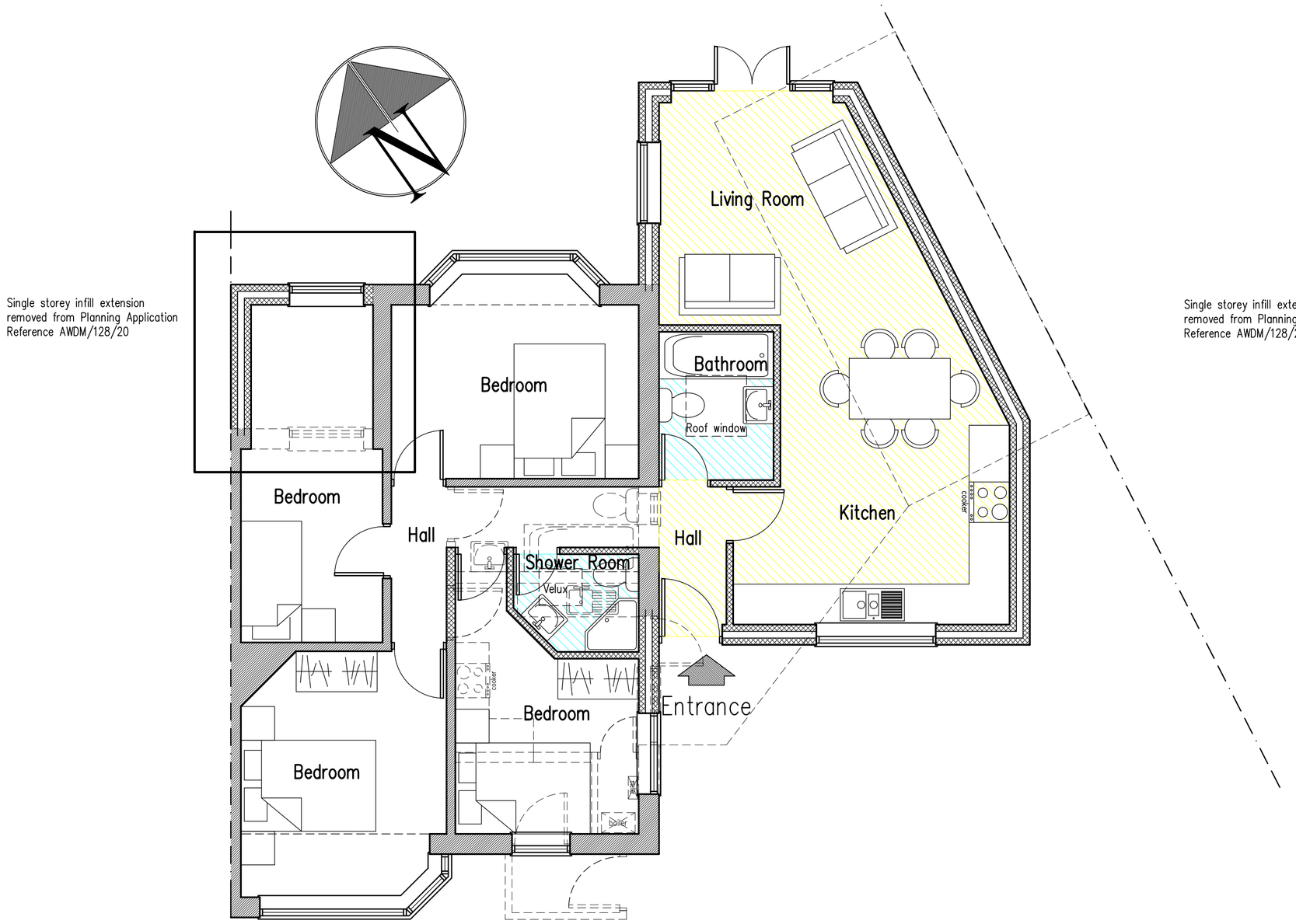

Ground Floor Plan

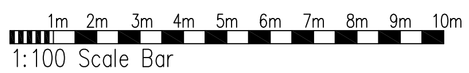

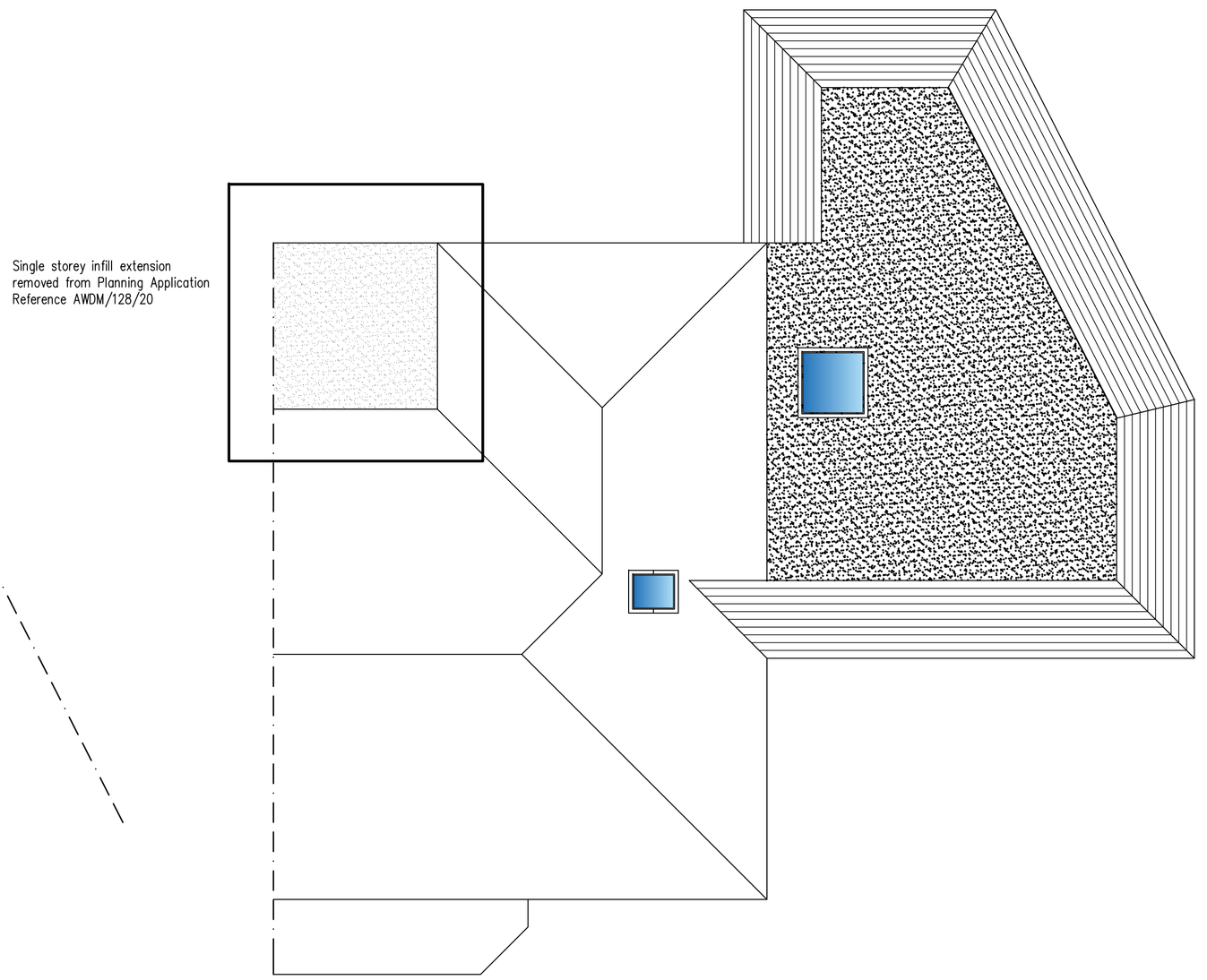

Roof Plan

C	02.10.20	Infill extension removed from Planning Application
B	12.08.20	Roof plan added
A	12.08.20	Shower Room added

Proposed Single Storey Side And Rear Extensions at: 25 Orient Road, Lancing, West Sussex

rja Planning & Building Consultants Ltd.
1st Floor
10 High Street
Shoreham-By-Sea
West Sussex BN43 5DA
t: 01273 467297 mob: 07971 375739
e: rex@rjapbc.co.uk web: www.rjapbc.co.uk

Chartered Institute of Architectural Technologists

PROJECT: 25 Orient Road, Lancing, West Sussex

DRAWING TITLE: Proposed Floor Plans & Elevations

CLIENT: Laura Fontana

DWG NO: 20799-02

REVISION: C

SCALE: 1:50, 1:100 @ A1

DATE: 05.08.20

DRAWN: rex