Form Ref. No. 226460

ADUR
DISTRICT COUNCIL

[redacted]

Town and Country Planning Act 1990
Householder Planning Application

Use this form to apply for planning permission to extend or alter your house or flat, to build a garage or other structure on your property or to create access for a vehicle onto a classified road (please read note 9).

Please read the notes before you fill in this form.

1 Please give the address of the property to be altered or extended

77 VICTORIA ROAD
SHOREHAM-BY-SEA
WEST SUSSEX
BN43 0LL

ADUR DISTRICT COUNCIL
PLANNING DIVISION
PLAN No. A/0/0/3/07
DATE RECEIVED 15 MAR 2007

2 Type of property

Terraced House

3 Please describe the development you are applying for.

SINGLE-STOREY REAR EXTENSION

4 Applicant (in block capitals)

Name
MR AND MRS
HOLDEN

Address
77 VICTORIA ROAD
SHOREHAM-BY-SEA
BN43 0LL
WEST SUSSEX

Telephone
[redacted]

Fax

Email

Agent (if any)

Full Name
PAUL TRUSSLER

Address
44 FIRLE ROAD
LANCING
WEST SUSSEX
BN15 0NZ

Telephone
01903 767147

Fax

Email

5 Please enclose four copies of this form and four sets of plans.
Please number your plans and write the numbers and scales against the titles here.

	Plan Number	Scale
Location Plan	27/306/1	1/1250
Block Plan	27/306/1	1/500
Floor Plan	27/306/1	1/100
Elevations	27/306/1	1/100
Other		

6 Will the development involve cutting down any trees? No
If "Yes", please show these clearly on the block plan.

7 Will the development (including any new or altered access) affect a public footpath or any other public right of way? No

8 **Does this application require a fee?** Yes
(See note 3)

If "No", please choose the option that applies
(See note 3)

If "Yes", please state the fee enclosed £ 135.00
(See note 4)

Signature: [redacted] **Date:** 14/03/2007

Please print your name: PAUL CROSSLEY

Certificate under Article 7 of the Town and Country Planning (General Development Procedure) Order 1995

If anyone else owns the land or part of it, you must fill in Certificate B, which you can get from the Planning Section. You must also tell the owner of the land about this application by serving a notice on them. If you own all of the land, you must fill in Certificate A below.

Certificate A

I confirm that:

- Nobody except the applicant was an owner of any part of the land involved at the beginning of the period of 21 days before the date of this application; and

- none of the land this application relates to is an agricultural holding or part of an agricultural holding.

Signature: [redacted] **Date:** 14/03/2007

Please print your name: PAUL CROSSLEY

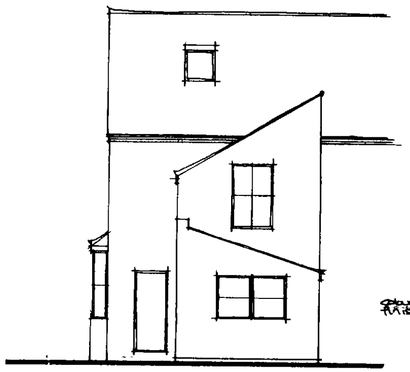

Existing rear elevation.

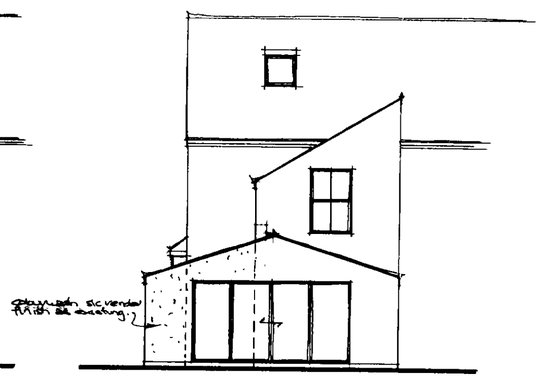

Proposed rear elevation



Existing side elevation

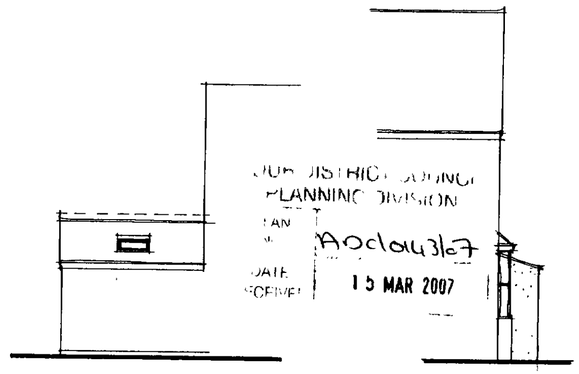

Proposed side elevation

Part Proposed East Elevation.

Elevations & Floor Plans 1/100

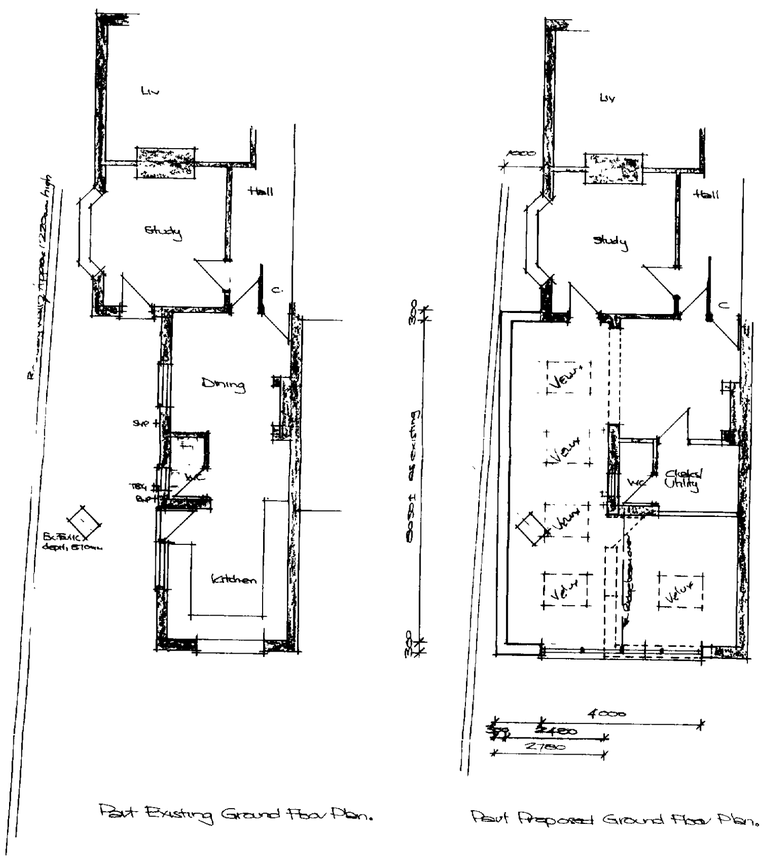

Part Existing Ground Floor Plan.

Part Proposed Ground Floor Plan.

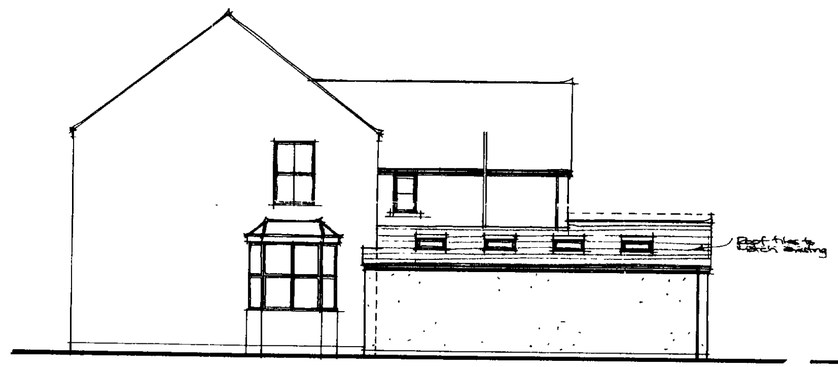

Proposed Side Elevation

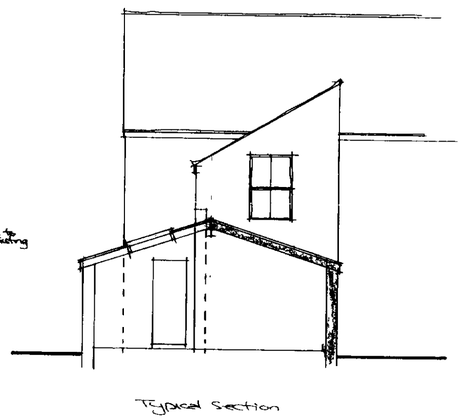

Typical Section

Section 1/100

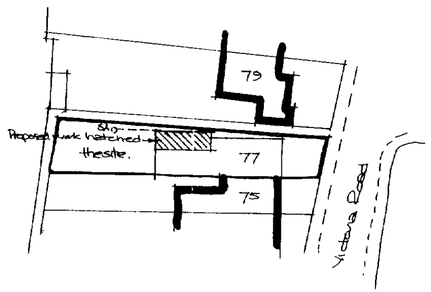

Site Plan 1/500

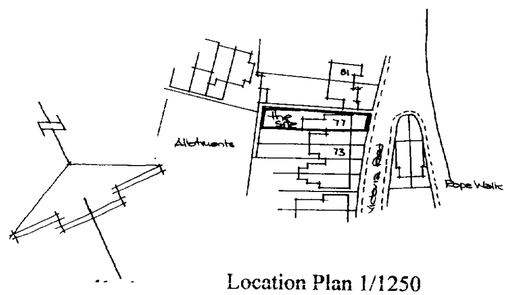

Location Plan 1/1250

Single-storey rear extension : *for Mr & Mrs Holden*
77 VICTORIA ROAD, SHOREHAM-BY-SEA, WEST SUSSEX. BN15 0LL

Paul Trussler
44 Firle Road
Lancing
West Sussex
BN15 0NZ

14/08/2007

Drwg No. 27/306/1