Householder Application

A1. Applicant Details

Organisation			
	Title	**Forename**	**Surname**
Name	MR	MARTIN	HUNT

A1.1 Address Details

Name or flat number	
Property number or name	8
Street	THE DRIVE
Locality	
Town	SOUTHWICK
County	WEST SUSSEX
Postal Town	
Postcode	BN42 4RR

A1.2 Communication Details

	Telephone No.	**Extn No.**
Telephone No.	[redacted]	
Daytime Telephone No.		
Fax No.		
Email Address		
DX Number		

ADUR DISTRICT COUNCIL
PLANNING DIVISION

PLAN No.	Ax/0144/07
DATE RECEIVED	15 MAR 2007

1. Site Address Details

1.1 Address Details

Name or flat number	
Property number or name	8
Street	THE DRIVE
Locality	
Town	SOUTHWICK
County	WEST SUSSEX
Postal Town	
Postcode	BN42 4RR
UPRN	0
Location	

2. Description of the Proposed Development

Development Description

LOFT CONVERSION

3. Access

Is existing access affected?	**Pedestrian**	_ Yes	X No
	Vehicular	_ Yes	X No
Is a new access type proposed?	**Pedestrian**	_ Yes	X No
	Vehicular	_ Yes	X No

Disability Access

4. Other Information

Does the proposal involve the lopping or topping of trees or the removal of trees, shrubs or hedges? _ Yes X No

5. Public Rights Of Way

Do you propose to alter or divert a Public Right of Way? _ Yes X No

Is the site adjacent to a Public Right Of Way? _ Yes X No

Certificate A

I certify that:
on the day 21 days before the date of the accompanying application nobody, except the applicant, was the owner of any part of the building/land to which the application relates.

Signatory

	Title	Forename	Surname
Signatory	[redacted]	[redacted]	[redacted]
Signature	**Electronically submitted; no signature required.**		
Date (yyyy-mm-dd)	[redacted]		

Under the provisions of the Planning Acts, if any person issues a certificate which purports to comply with the requirements of this Act and contains a statement which he knows to be false or misleading in a material particular, he shall be guilty of an offence. Please ensure that the information you have provided is accurate.

ADUR [illegible]
PLANNING DIVISION
PLAN No. Ardau807
DATE RECEIVED 15 MAR 2007



SITE PLAN 1:500
(PROPOSED)



LOCATION PLAN 1:1250
(EXISTING)

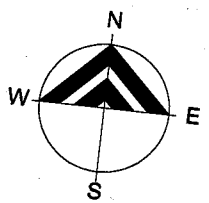

DMS DESIGNS

ARCHITECTURAL SERVICES
12 THE KESTRELS, SHOREHAM BY SEA,
WEST SUSSEX, BN43 5UL
E-Mail: darren.shearing@lineone.net
Tel: 01273 463004
Mobile: 07710093536

Job title :
8 THE DRIVE,
SOUTHWICK,
WEST SUSSEX.

Drawing title :
PROPOSED LOFT CONVERSION.

Scale at A3	1:500, 1:1250		
Drawn	D.M.S.	Date	MARCH 2007
Job N°.	184/07	Drawing N°. 01	Rev.

Revisions

DMS DESIGNS

Darren Shearing, CIAT
12 The Kestrels, Shoreham-by-Sea
West Sussex, BN43 5UL
☎T/F 01273 463004
07710 093536
✉ Darren.Shearing@lineone.net

Planning Department,
Adur District Council,
Civic Centre,
Ham Road,
Shoreham by Sea,
West Sussex,
BN43 6PR

08/03/2007

My Ref: 184/07/8/3

Dear Sirs,

Re: 8 The Drive, Southwick, West Sussex, BN42 4RR
Proposed loft conversion

Please find attached:

Full planning application forms
Proposed plans
Site and location plans

The proposals are for a loft conversion with a new dormer sited on the existing hip of the side elevation.

New materials are to match with the existing finishes.

If you require any additional information, then please do not hesitate to contact me.

Yours sincerely

D M Shearing CIAT

ADUR DC
PLANNING
PLAN No A/c/04/07
DATE RECEIVED 15 MAR 2007

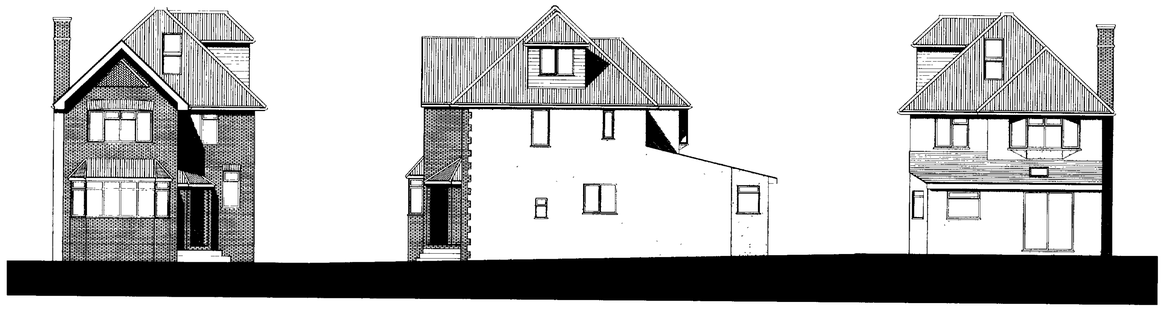

FRONT ELEVATION

SIDE ELEVATION

REAR ELEVATION

Approved
13 MAR 2007

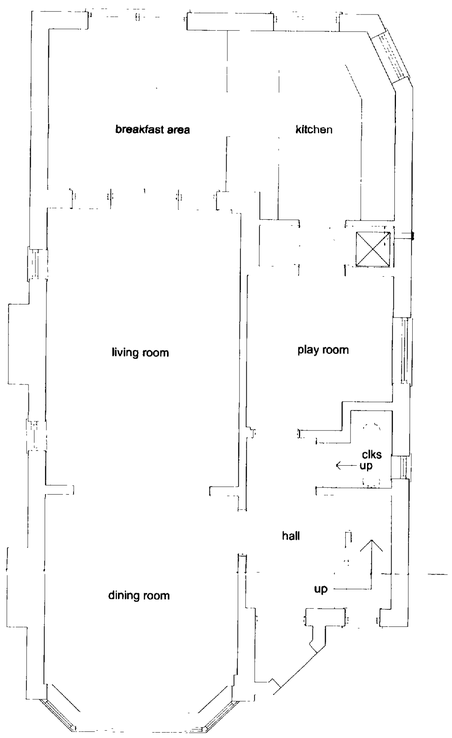

GROUND FLOOR PLAN

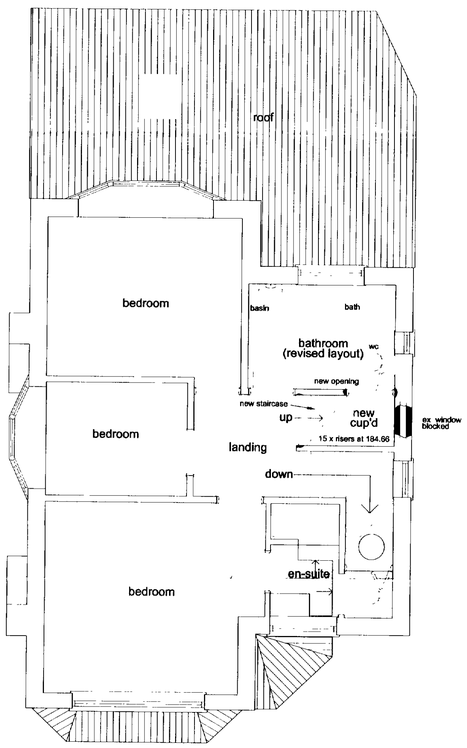

FIRST FLOOR PLAN

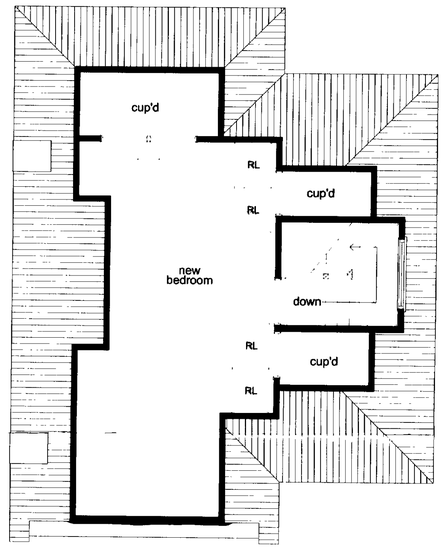

SECOND FLOOR PLAN

DMS
DESIGNS

ARCHITECTURAL SERVICES
12 THE KESTRELS, SHOREHAM BY SEA,
WEST SUSSEX, BN43 5UL
E-Mail. darren shearing@lineone.net
Tel. 01273 463004
Mobile: 07710093536

Job title :
**8 THE DRIVE,
SOUTHWICK,
WEST SUSSEX.**

Drawing title :
PROPOSED LOFT CONVERSION.

Scale at A1 1:50, 1:100
Drawn D.M.S. Date MARCH 2007
Job N°. 184/07 Drawing N°. 02 Rev
Revisions

Amended 07

12 MAR 2007



FRONT ELEVATION

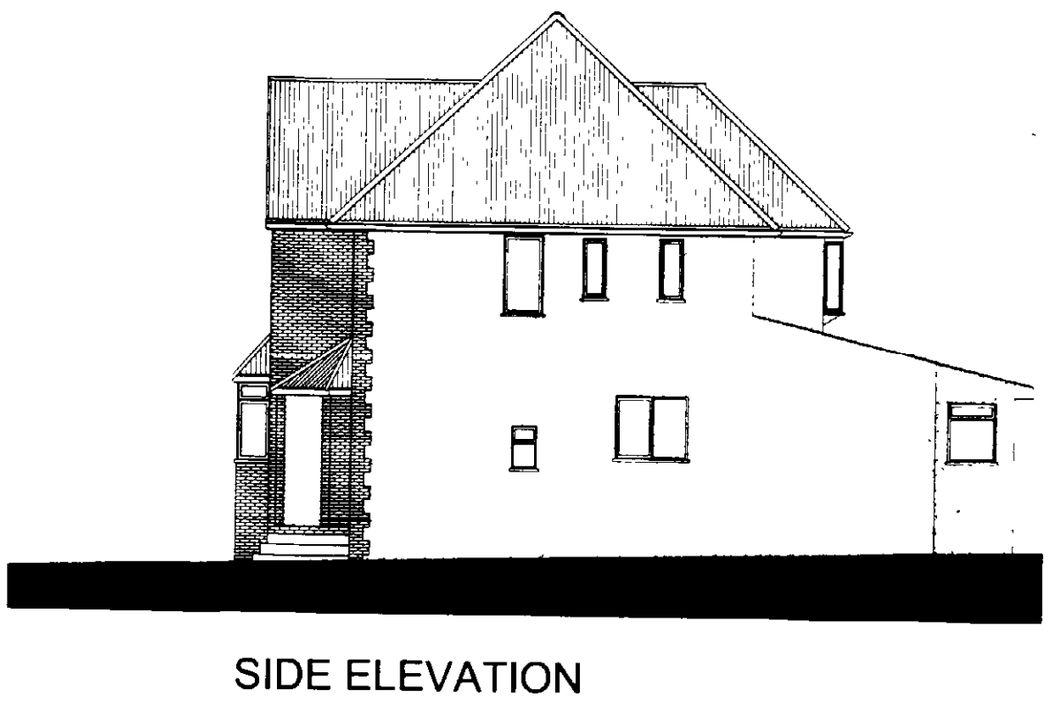

SIDE ELEVATION



REAR ELEVATION

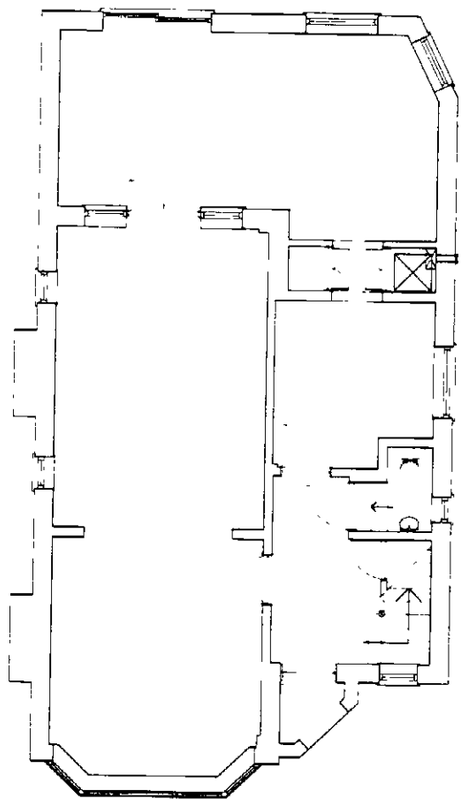

GROUND FLOOR PLAN

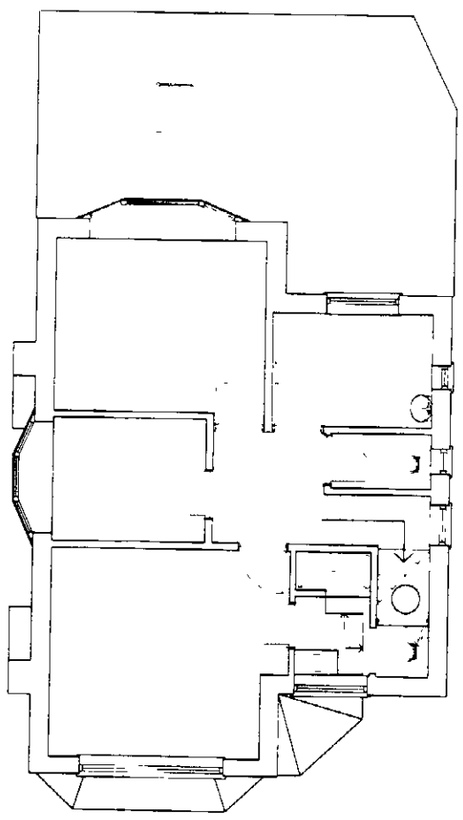

FIRST FLOOR PLAN

DMS DESIGNS

ARCHITECTURAL SERVICES
12 THE KESTRELS, SHOREHAM BY SEA,
WEST SUSSEX, BN43 5UL
E-Mail: darren.shearing@lineone.net
Tel: 01273 463004
Mobile: 07710093536

Job title
8 THE DRIVE,
SOUTHWICK,
WEST SUSSEX.

Drawing title :
EXISTING LAYOUT.

Scale at A2 1:100

Drawn D.M.S. Date MARCH 2007

Job N° 184/07 Drawing N° 03 Rev.

Revisions