10 metres @ 1:100 on A3

1 metre @ 1:100 on A3

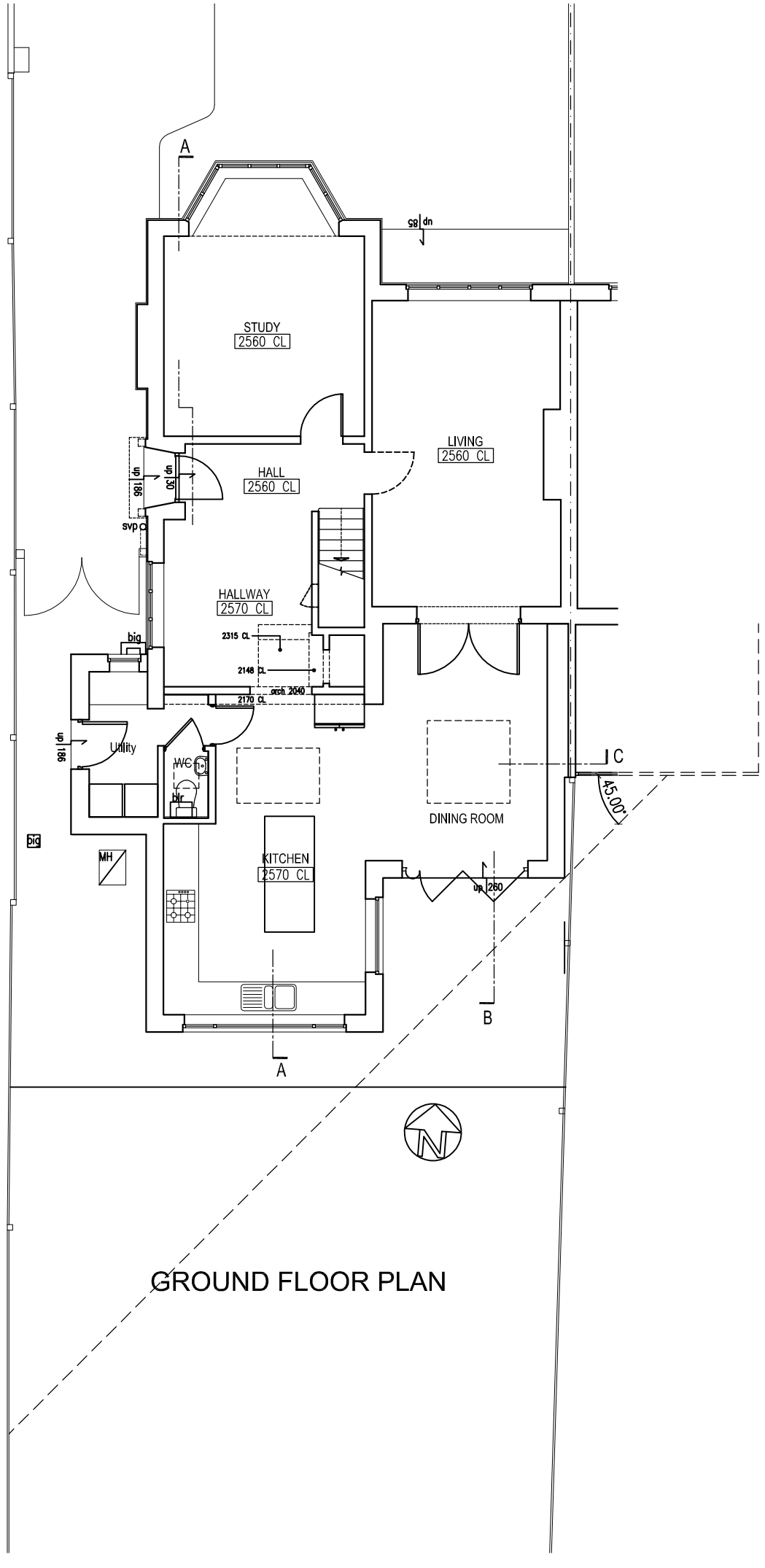

GROUND FLOOR PLAN

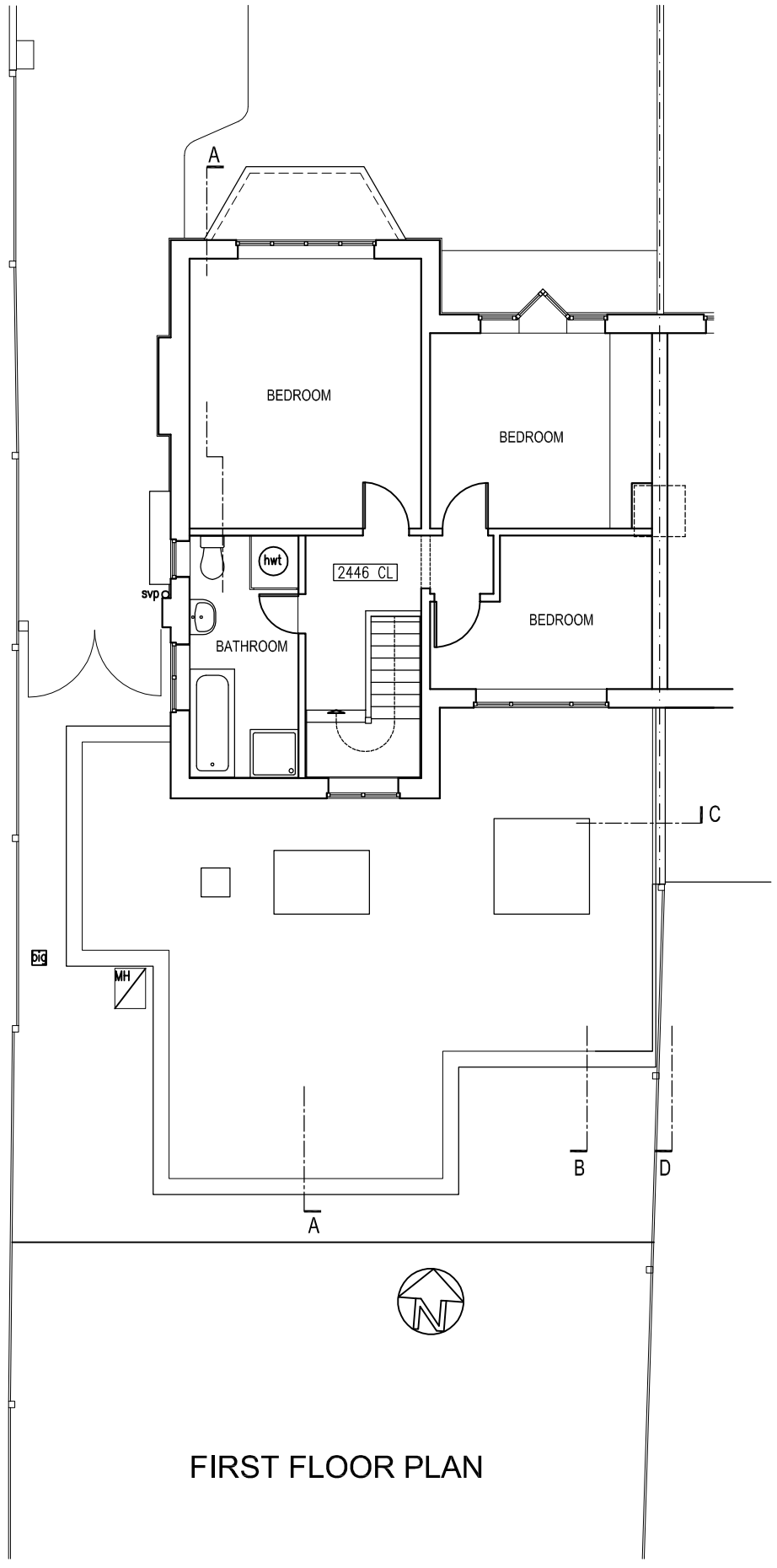

FIRST FLOOR PLAN

A Jul 22 Dining room size reduced

rev. | date

These drawings should be approved by Local Authority Building Control or other appropriate checking Authority prior to commencement of the work.

No dimensions to be scaled from this drawing.
All dimensions to be checked on site.
This drawing is copyright.

client
Tim & Gemma Hall

project
51 Wiston Avenue
Worthing

drawing
Approved under AWDM/0862/22
Plans

scale 1:100@A3 date 13.05.2022

drawn CH

9 Kenton Road
Hove, East Sussex
BN3 4PG
tel: 01273 298217
fax: 01273 298217
e-mail: info@clairehaigharchitects.co.uk

Claire Haigh
Associates Ltd

CH 1127 /005 rev. A