Proposed Conversion Of 5 Mill Road, Worthing, West Sussex

R.A. Planning & Building Consultants Ltd.
16 Greenacres
Shoreham-By-Sea
West Sussex
BN43 5NY
t/f 01273 467297 mob: 07971 275728
e: rex.adams@ntlworld.com

SCALE: 1:50, 1:200 @ A1	DATE: 11.03.09	DRAWN:
DRAWN: Mr. Jaddoo	DWG NO: ******08	REVISION: A
DRAWING TITLE: Cycle Storage Details		
PROJECT: 5 Mill Road, Worthing		

A 1.8.10 Amended to planning officers requirements

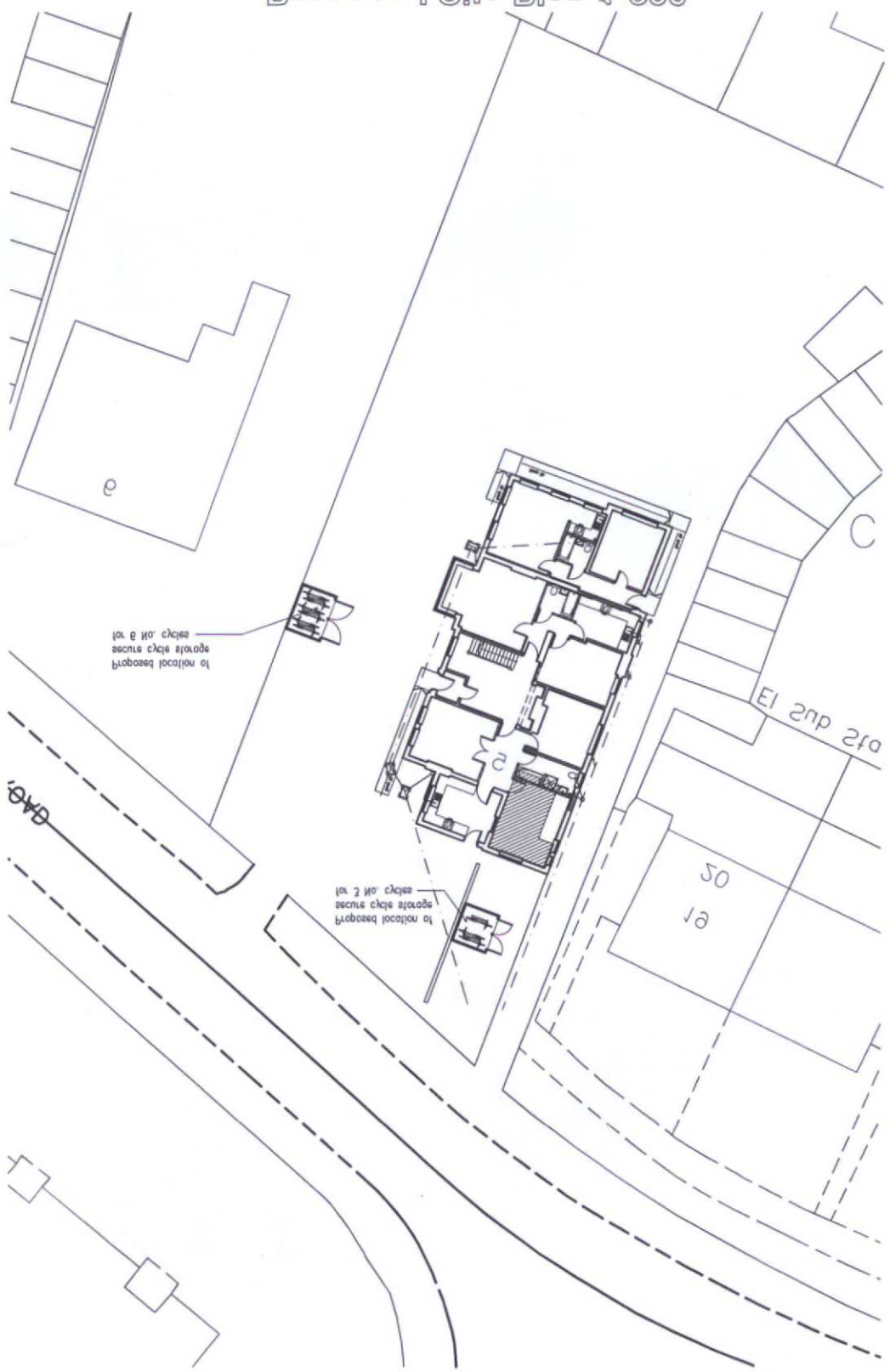

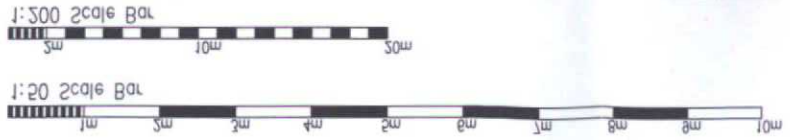

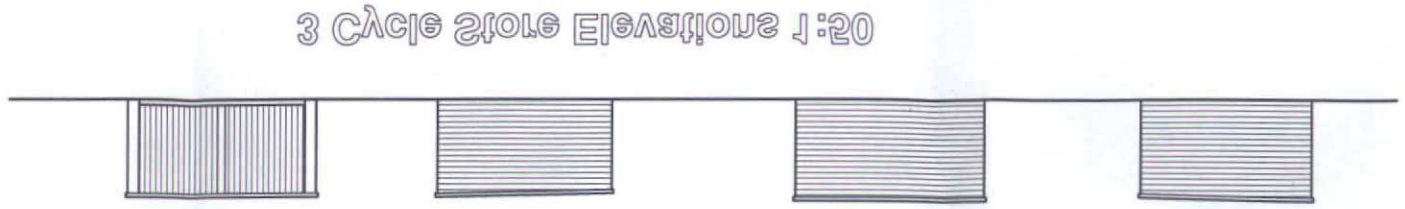

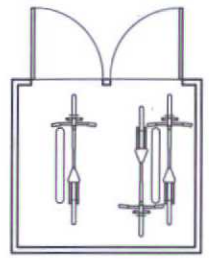

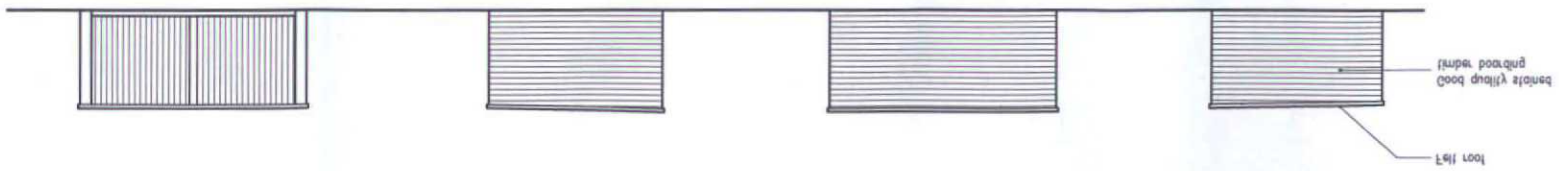

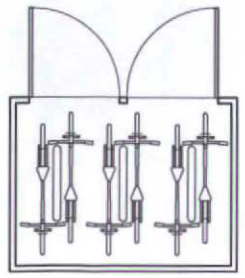

DO NOT SCALE FROM THIS DRAWING

Agreed 8.1.10

MB/ot/1123/FULL/COMD1