0m 1.0m 2.0m 3.0m 4.0m 5.0m

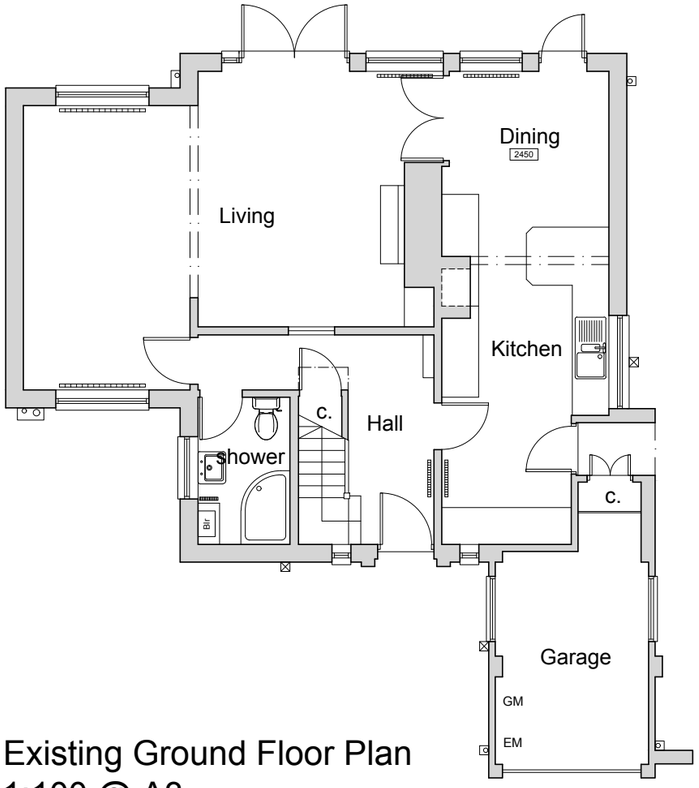

Existing Ground Floor Plan
1:100 @ A3

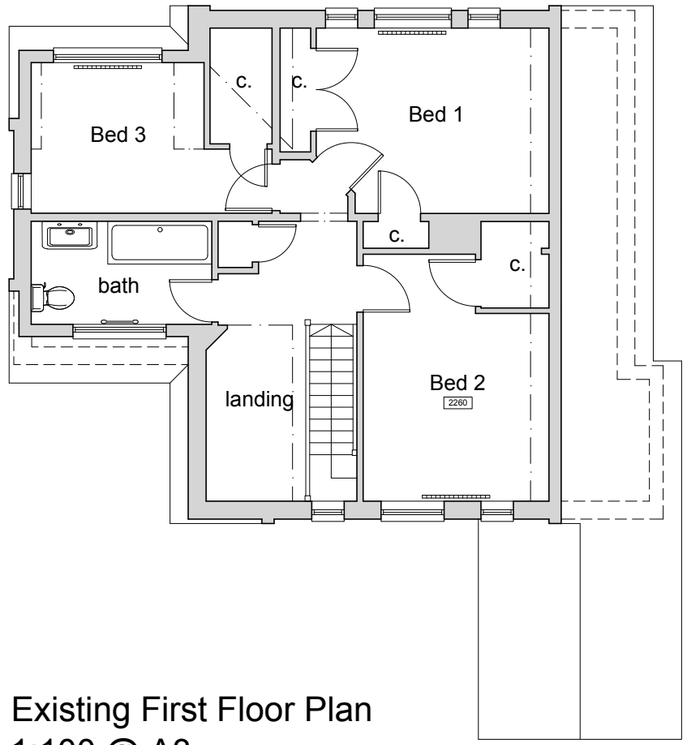

Existing First Floor Plan
1:100 @ A3

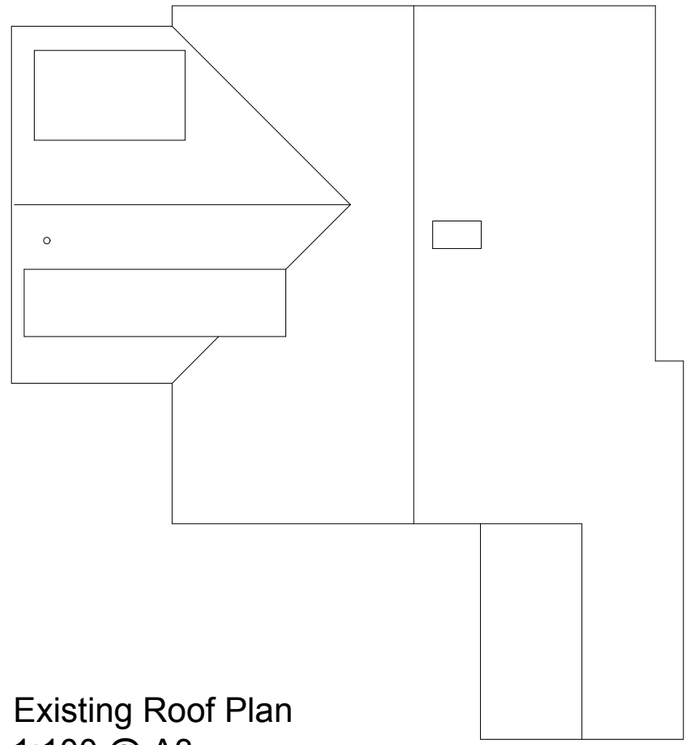

Existing Roof Plan
1:100 @ A3

client	project	drawing	date	drawn	drawing no	revision
Mr & Mrs Day	Extension & Alterations at 47 Aldsworth Avenue Goring-by-sea, BN12 4XG	Existing Floor Plans	Jun 24	pd	0419 / 100	-
			scale 1:100 @ A3		CAD file name:	

No dimensions to be scaled from drawing except for planning purposes. The contractor should check all dimensions on site.

Peter Davey Ltd
construction consultants

49 Park Drive
Rustington
West Sussex BN16 3DY
Tel: 01903 773105
Mob: 07941 402217
Email: peterdavey67@btinternet.com