Existing Ground Floor Flat

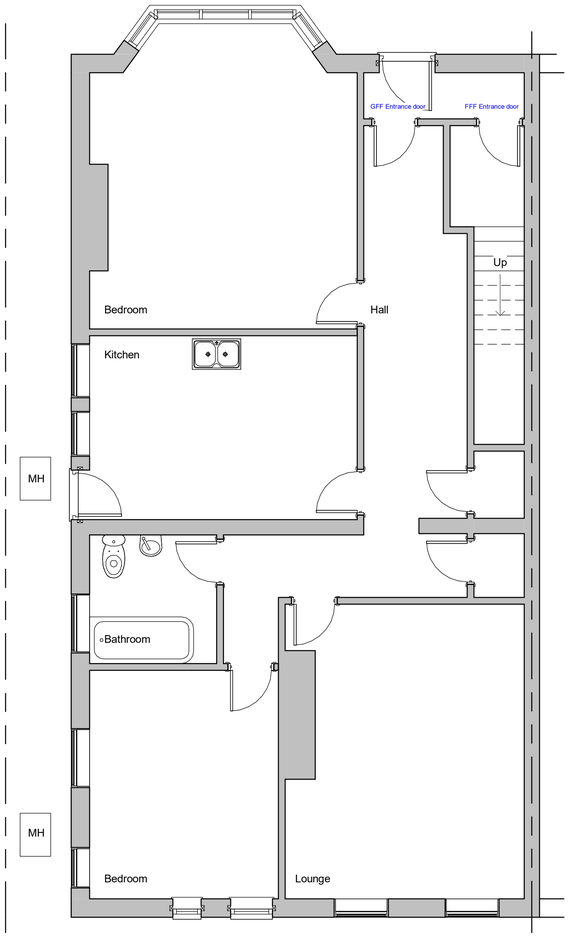

Proposed Ground Floor Flat

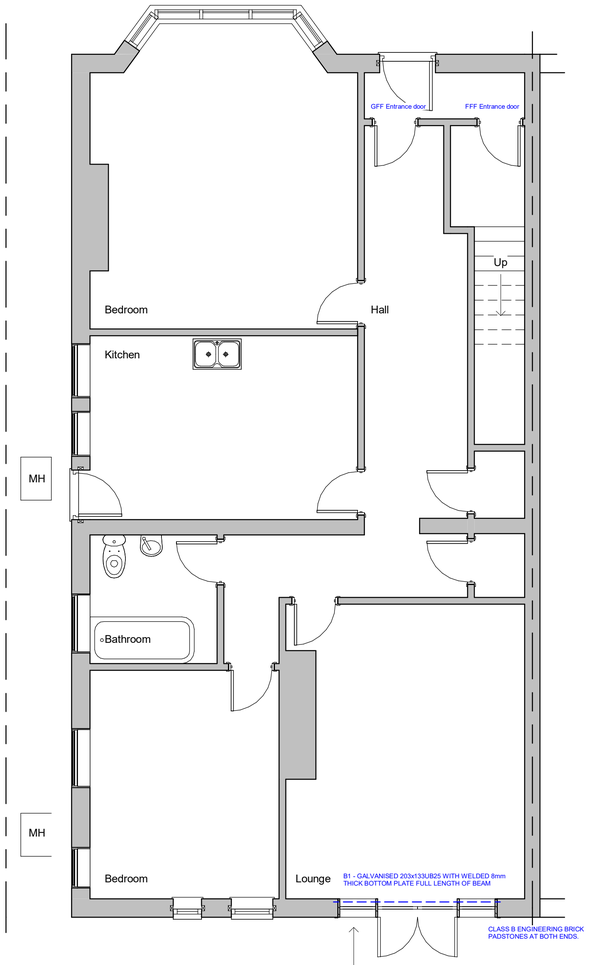

Existing windows removed, opening enlarged with B1 over. install new Black steel heritage style doors in new opening to improve access to the garden

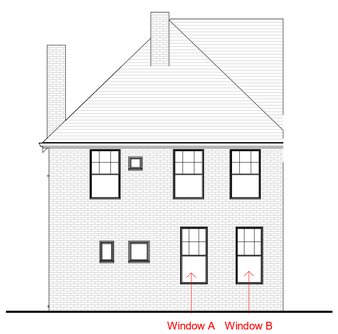

Existing Rear Elevation



Proposed Rear Elevation

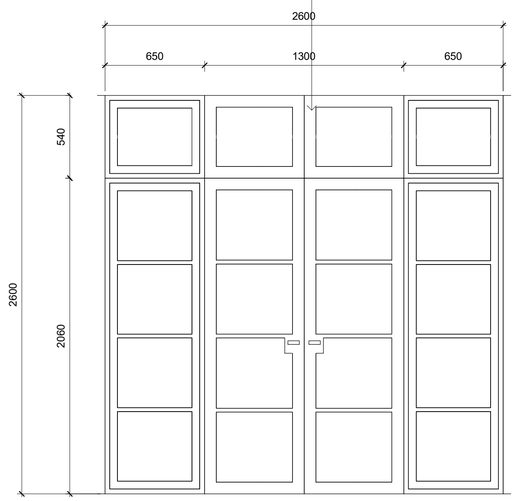

Proposed Doors



Site Plan 1:500

Site Plan 1:1250



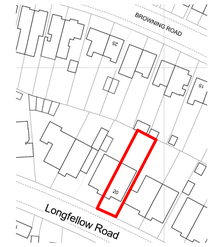



Existing Rear Elevation

Revisions

10 0 10 20 30 40 50
SCALE 1: 1 mm

200 0 200 400 600 800 1000
SCALE 1: 20 mm

0.5 0 0.5 1 1.5 2 2.5
SCALE 1: 50 m

1 0 1 2 3 4 5
SCALE 1: 100 m

5 0 5 10 15 20 25
SCALE 1: 500 m

10 0 10 20 30 40 50
SCALE 1: 1250 m

Materials

Drawing Number	2023/189	Sheet	1 of 2
Size	A1	Scale	1:1, 1:20, 1:50, 1:100, 1:500, 1:1250

Project

Existing and Proposed details
December 2023

Job Title

Ground Floor Flat
20 Longfellow Road
Worthing
West Sussex
BN11 4NU

Do Not scale from this drawing except for planning as photocopies will be subject to distortion
Drawings to be read in conjunction with all other Designers and structural engineers contract drawings and specifications: Any discrepancies must be brought to the attention of the Designer immediatialy.
The contractor must verify all dimensions by site measurement before ordering materials or manufacturing components
Substitute materials and products to those named will be acceptable if proven to be of equal or higher performance and not in conflict with other elements

M.J.Humphrey Ltd

RICS cabe chartered association of building engineers

Mel Humphrey MRICS, MBEng
9 Aldsworth Avenue
Goring By Sea
West Sussex
BN12 4XQ
Mel@mjhumphrey.co.uk
07701055182

Adam Humphrey
4 Thalassa Road
Worthing
West Sussex
BN11 2HH
Adam@mjhumphrey.co.uk
07812419142