

Existing first floor plan

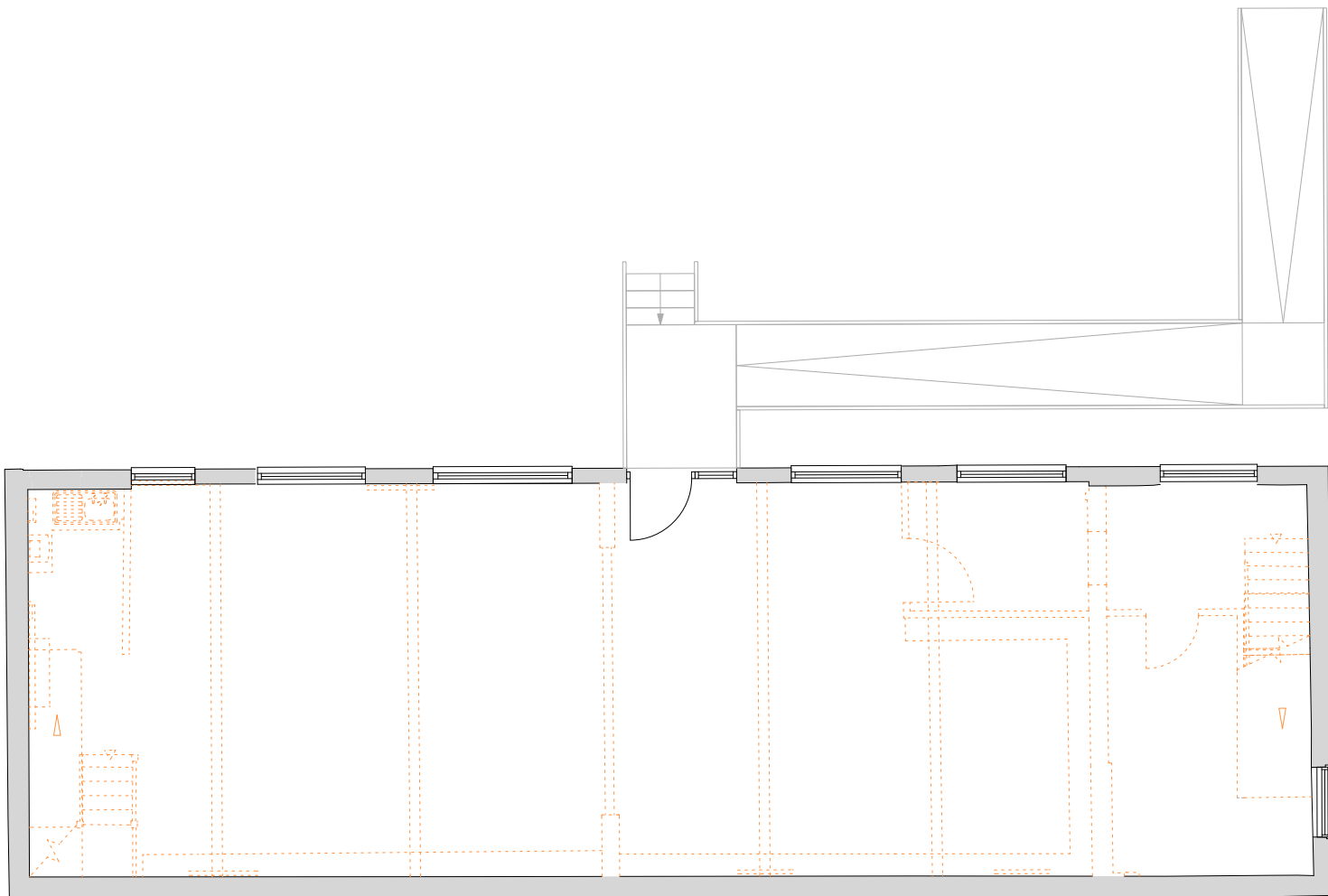

Existing ground floor plan

Existing walls  
 Demolition

Existing drawings as planning application AWDM/0071/25

1:100 1m 2 3 4 5 6



Dwg No. 23027E-P-011 B

**Drawing Title** Existing plans  
**Address** 291 Tarring Road  
**Client** DIM South LTD  
**Scale** 1:100 @A3  
**Stage** Planning  
**Drawn by** ah  
**Checked by** ns

23 Vine Street, Brighton BN1 4AG  
 e: studio@sticklandwright.co.uk  
 t: 01273 964051  
 Company registered in England No. 11222477

Revisions:			Checked
A	20/12/2024	For comment	
B	24/04/2025	Planning	

**Disclaimer:**  
 This drawing is the copyright of Stickland Wright Ltd. and may not be reproduced or used except by written permission. Figured dimensions to have precedence over scaling. Check all site dimensions prior to fabrication. Refer any discrepancies found to Stickland Wright.

