

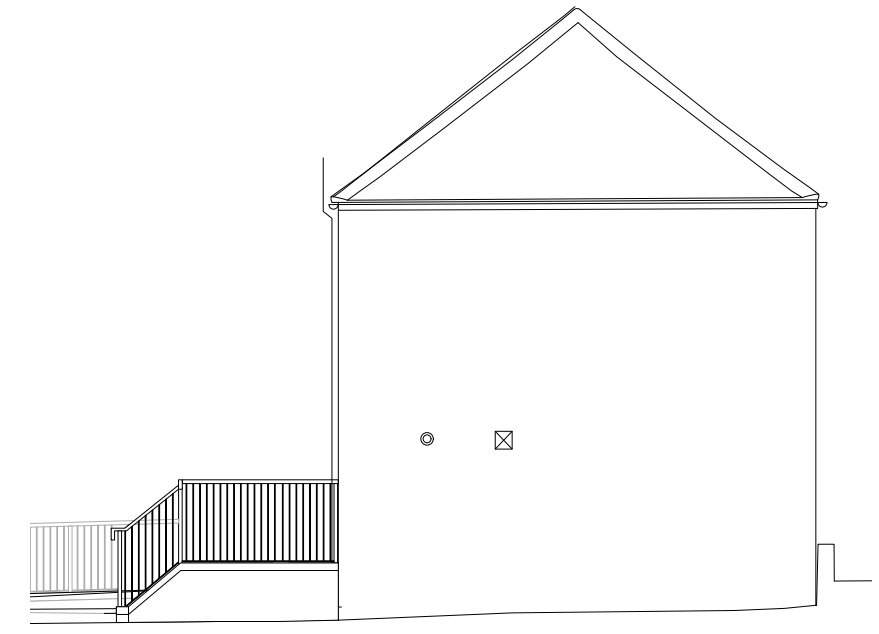

Existing north elevation



Existing west elevation



Existing south elevation

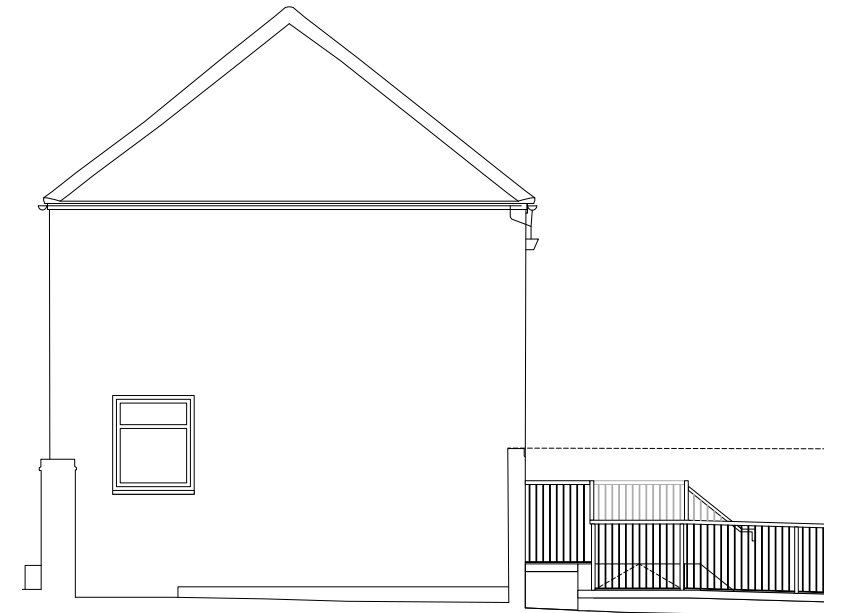

Existing east elevation

23 Vine Street, Brighton BN1 4AG  
 e: studio@sticklandwright.co.uk  
 t: 01273 964051  
 Company registered in England No. 11222477

**Disclaimer:**  
 This drawing is the copyright of Stickland Wright Ltd. and may not be reproduced or used except by written permission. Figured dimensions to have precedence over scaling. Check all site dimensions prior to fabrication. Refer any discrepancies found to Stickland Wright.

Revisions:			Checked
A	20/12/2024	For comment	▽
B	24/04/2025	Planning	

Existing drawings as planning application AWDM/0071/25

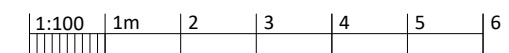

No proposed changes to elevations

Dwg No. 23027E-P-012 B

**Drawing Title** Existing elevations  
**Address** 291 Tarring Road  
**Client** DIM South LTD  
**Scale** 1:100 @A3  
**Stage** Planning  
**Drawn by** ah  
**Checked by** ns



architecture + interiors  
 www.sticklandwright.co.uk