

Proposed first floor plan

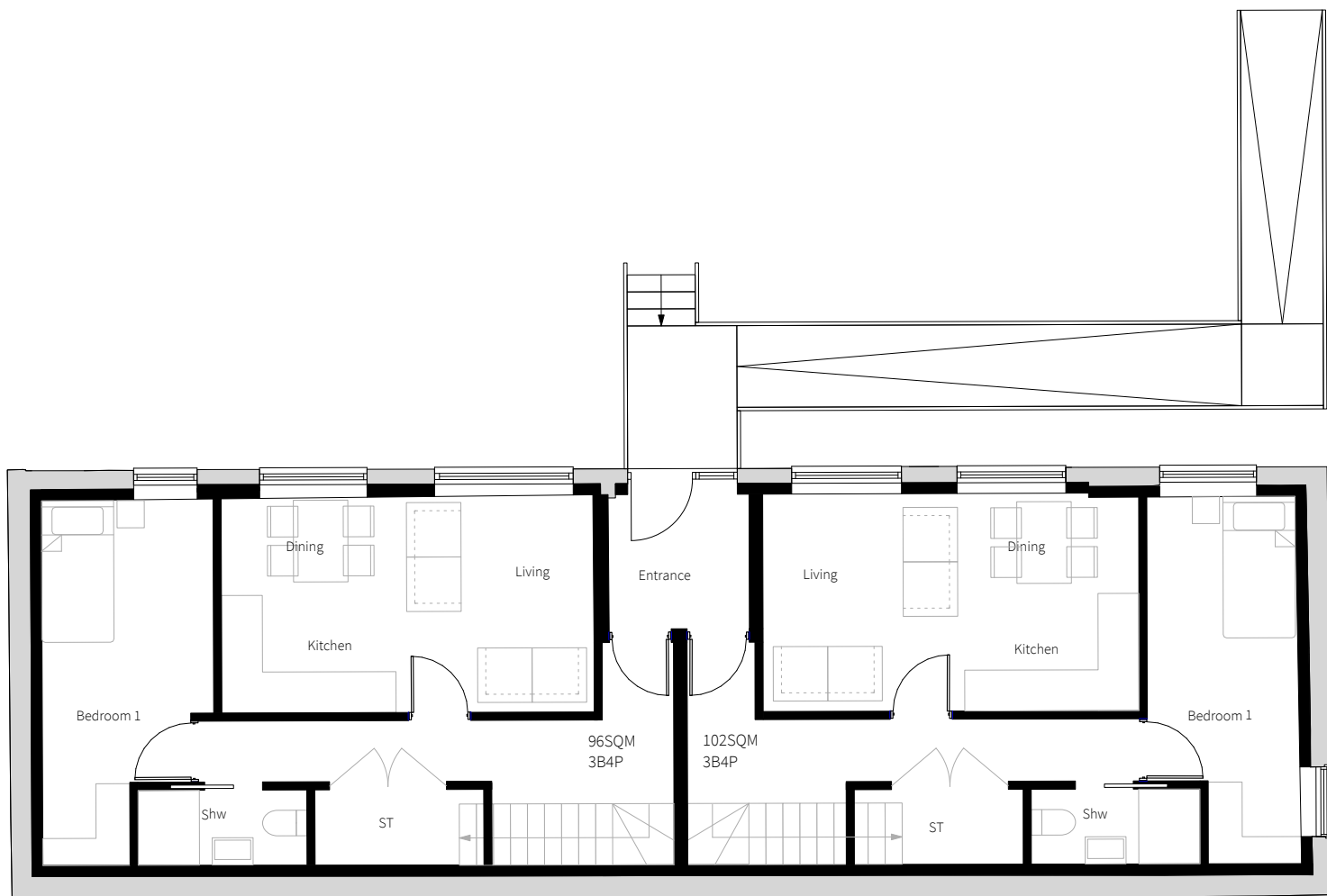

Proposed ground floor plan



Existing drawings as planning application AWDM/0071/25

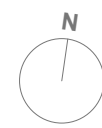
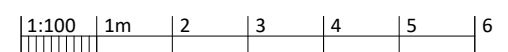

Dwg No. 23027E-P-111 C

Drawing Title Proposed plans
Address 291 Tarring Road
Client DIM South LTD
Scale 1:100 @A3
Stage Planning
Drawn by ah
Checked by ns

23 Vine Street, Brighton BN1 4AG
 e: studio@sticklandwright.co.uk
 t: 01273 964051
 Company registered in England No. 11222477

| Revisions: | | | Checked |
|------------|------------|-------------|---------|
| A | 20/12/2024 | For comment | |
| B | 13/01/2025 | For comment | |
| C | 24/04/2025 | Planning | |

Disclaimer:
 This drawing is the copyright of Stickland Wright Ltd. and may not be reproduced or used except by written permission. Figured dimensions to have precedence over scaling. Check all site dimensions prior to fabrication. Refer any discrepancies found to Stickland Wright.

