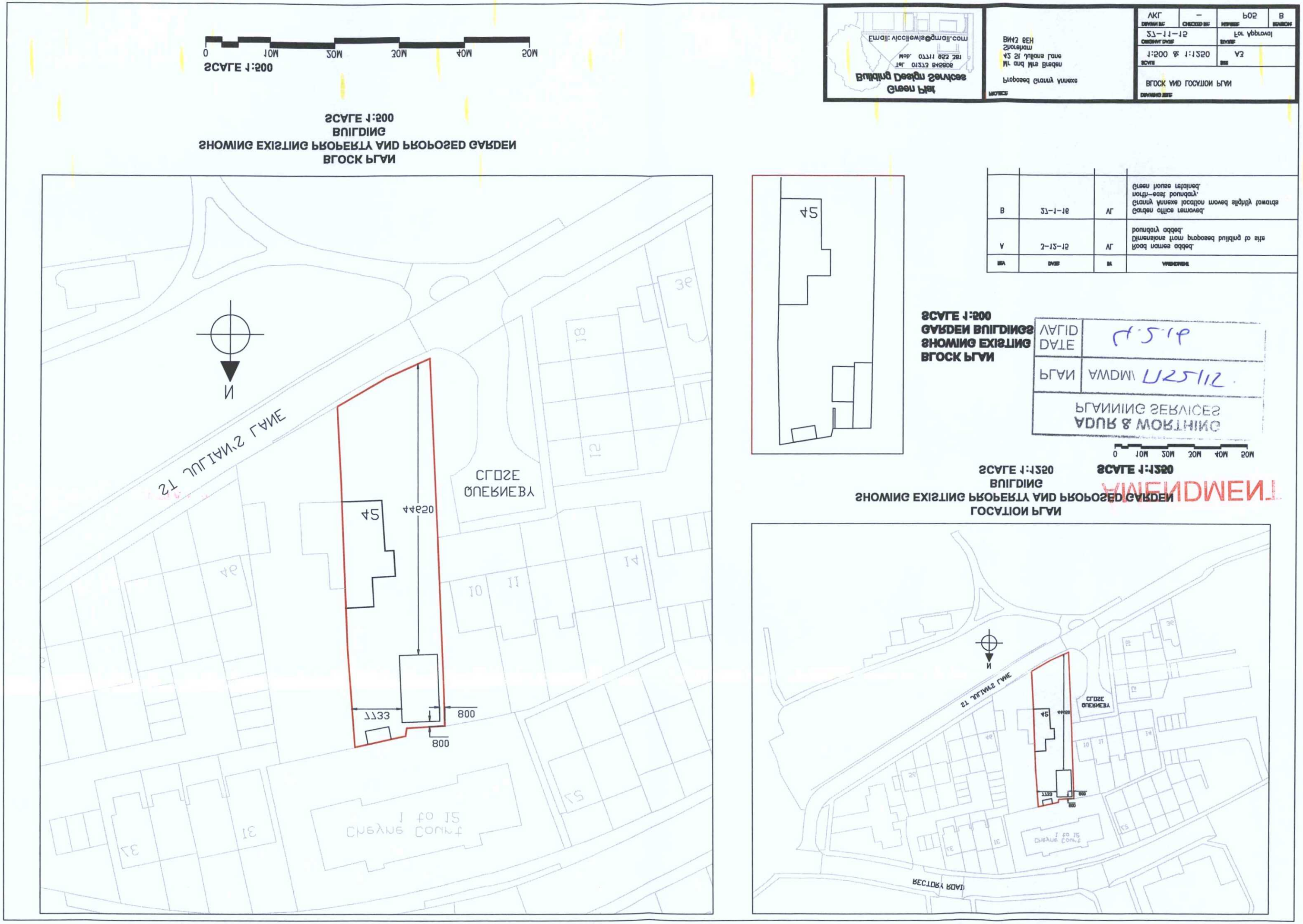

REV	DATE	BY	AMENDMENT
A	3-12-15	VL	Road names added. Dimensions from proposed building to site boundary added.
B	27-1-16	VL	Garden office removed. Granny Annexe location moved slightly towards north-east boundary. Green house retained.