The drawings comply with TEF & Vodafone Standard ICNIRP guidelines.

Designed in accordance with CTIL document: SDN0008

PROPOSED SITE PLAN

(1:100)

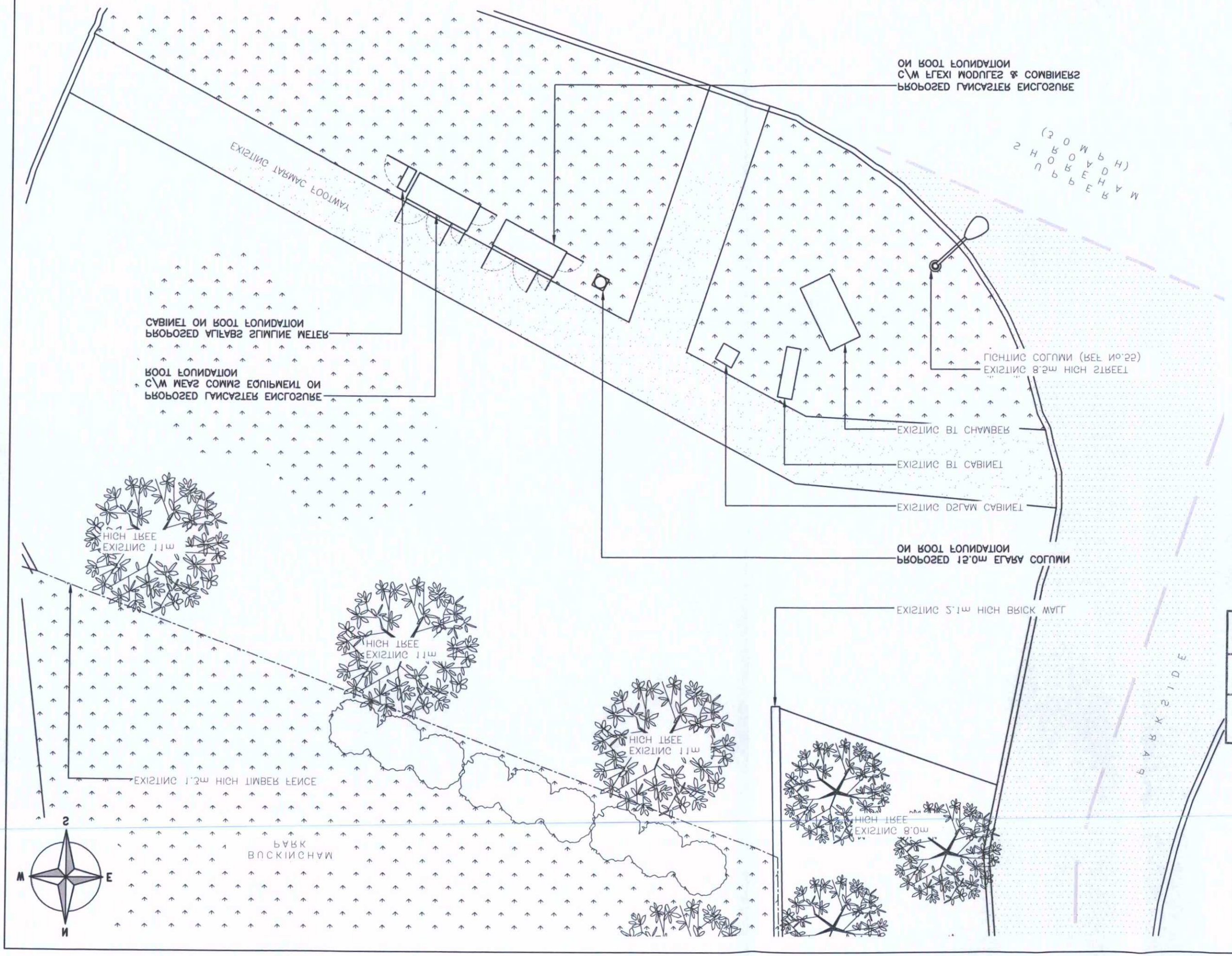

Drawn: MR	Date: 14.05.14	Checked: DH	Date: 14.05.14	Issue: B
Surveyed By: PB		Original Sheet Size: A3		Pack
Drawing Number: 200				B
Purpose of Issue: PLANNING				Rev: Dwg
Drawing Title: PROPOSED SITE PLAN				

SW JUNCTION OF EASTERN AVE/UPPER SHOREHAM RD
SHOREHAM BY SEA
WEST SUSSEX
BN43 6PF

Site Address \ Contact Details

CTIL	TEF	VF
149941	072206	N/A

Cell ID No

Cell Name	Opt.
NORTH KINGSTON BY SEA	A

CTIL - NON BEACON

O2

Partington House, Stock Lane, Chadderton,
Oldham, OL9 9EY
Tel: 0161 785 4500
Fax: 0161 785 4501
Web: www.clarke-telecom.com

CLARKE telecom

REV	MODIFICATION	BY	CH	DATE
A	Issued for Approval	MR	DH	14.05.14
B	Site relocated	RD	PB	15.09.14

DATE	28 OCT 2014
PLAN	AWDM/1212/14

PLANNING SERVICES
ADUR & WORTHING

NOTES:

CONCESSION REQUIRED	NO
N.G.R.	E: 253301 N: 102253

ALL DIMENSIONS ARE IN mm UNLESS NOTED OTHERWISE