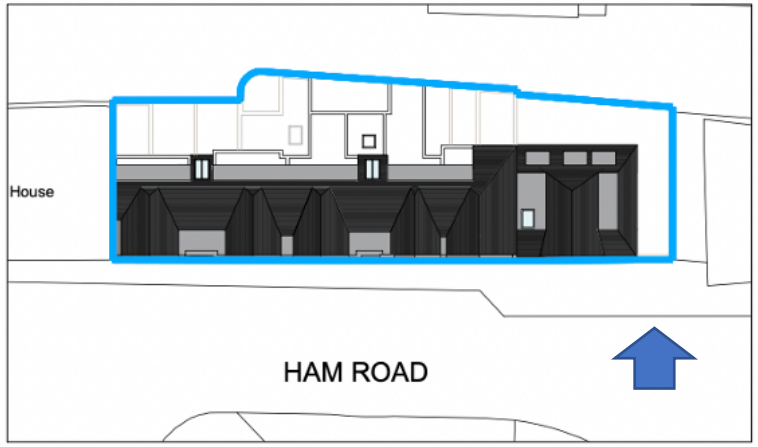


04 Site Plan
1:250 @ A1 / 1:500 @ A3

# CAXTON HOUSE, 18 HAM ROAD SHOREHAM BY SEA BN43 6DN

# CAR PARK AREA - PLANNING

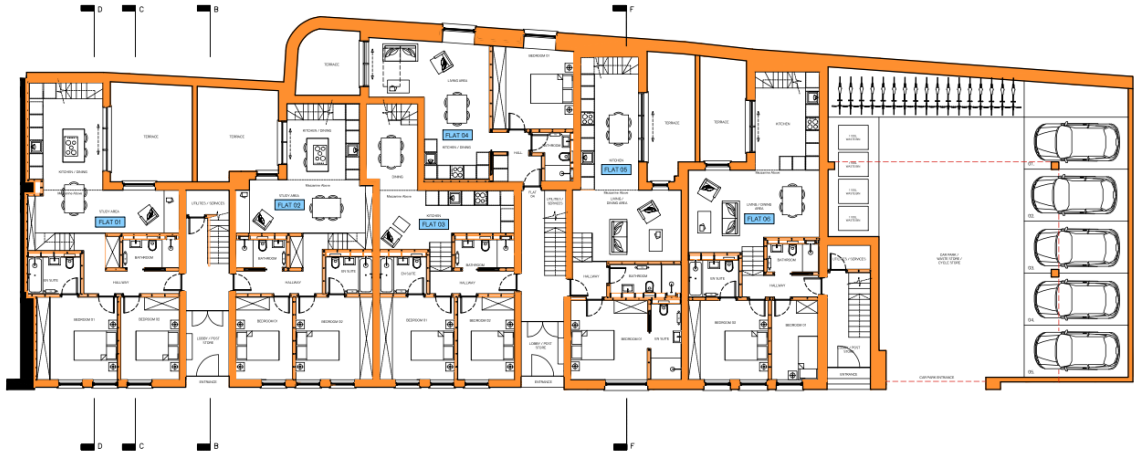


01 Proposed Ground Floor Plan
1:100 @ A1 / 1:200 @ A3

KEY:
Existing Walls
Proposed Walls

PLANNING ISSUE

THIS DRAWING IS THE COPYRIGHT OF DUNN ARCHITECTS AND SHOULD NOT BE COPIED OR REPRODUCED WITHOUT WRITTEN CONSENT. ALL DIMENSIONS MUST BE CHECKED ON SITE. DO NOT SCALE OFF THIS DRAWING EXCEPT FOR PLANNING PURPOSES. THIS DRAWING MUST BE READ IN CONJUNCTION WITH THE SPECIFICATION OF WORKS. ALL WORKS MUST BE CARRIED OUT IN ACCORDANCE WITH THE STATUTORY AUTHORITIES.

CAD File:
00618

Notes:
-

0 1 2 5 10m

| Revision | Date | Details | Revised By | Checked By |
|---|---|---|---|---|
| A | 05.11.2018 | Issued to Local Authority under Full Planning Application | CV | MP |

Project Name:
Caxton House, Shoreham
Drawing Name:
Ground Floor GA Plan Proposed
Client:
Urban RE
Status:
Planning Issue
Date:
05.11.2018
Scale:
1:100 @ A1 / 1:200 @ A3
Drawn By:
MP
Drawing Number:
00618_PL_100
Revision:
A

Dunn Architects
LONDON
A Unit 8 Cordero House,
8 Battersea Park Road,
SW8 4DD
T +44 (0)207 887 2200
E info@dunnarchitects.com
W www.dunnarchitects.com