Not Set

Not Set

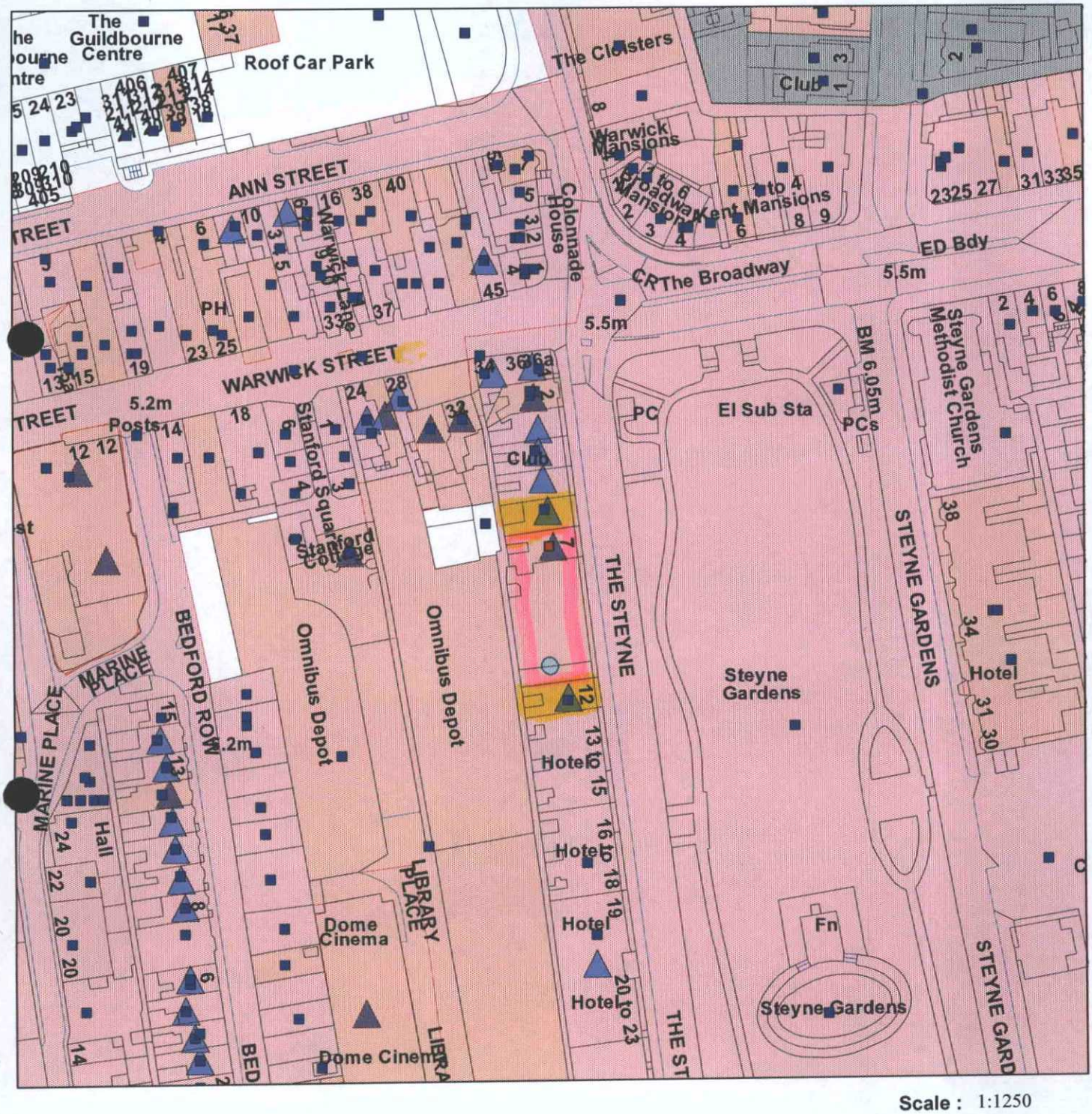

Scale : 1:1250

Reproduced from the Ordnance Survey map with the permission of the Controller of Her Majesty's Stationery Office © Crown Copyright 2000.

Unauthorised reproduction infringes Crown Copyright and may lead to prosecution or civil proceedings.

Organisation	Not Set
Department	Not Set
Comments	Not Set
Date	05 November 2007
SLA Number	Not Set

*Produced using ESRI (UK)'s MapExplorer 2.0 - **http://www.esriuk.com***

1.
5406

THE STEYNE

No 1

2.
See Nos 34, 36, and 36A Warwick Street.

1.
5406

THE STEYNE

Nos 2 to 7 (consec)
Nos 12 to 24 (consec)
and the Steyne Hotel

TQ 1502 NW 5/17A
TQ 1502 NW 5/17
TQ 1502 SW 6/17

II GV

2.
(The return facade in Warwick Street is listed under that heading, Nos 34, 36 and 36A). There are no Nos 8 to 11. Circa 1807. 4 storeys and basement with area. 3 windows each. White brick. Stringcourse above ground floor. Cornice with modillions above the 3rd floor and parapet. Iron balconies on 1st floor. Some glazing bars missing, mostly on ground floor. Rectangular fanlights to doorways. The Steyne Hotel has been a good deal altered. The ground floor of the east front has been stuccoed and rusticated, and the windows have been set in surrounds. The south front facing the sea has been entirely refaced with 2 bays of 3 windows each in the mid C19.

1.
5406

THE STEYNE

War Memorial at south
end of Steyne Gardens

TQ 1502 SW 6/159

II

2.
Polished granite. Grey plinth with sans-serif inscription to the dead of the South African War (1899-1902), with pedestal below and pink obelisk over cornice above.
