CDM 2015 Health & Safety Information

This information relates only to 'Significant Hazards' identified on this drawing and is to be read in conjunction with the Designer's Hazard Register.

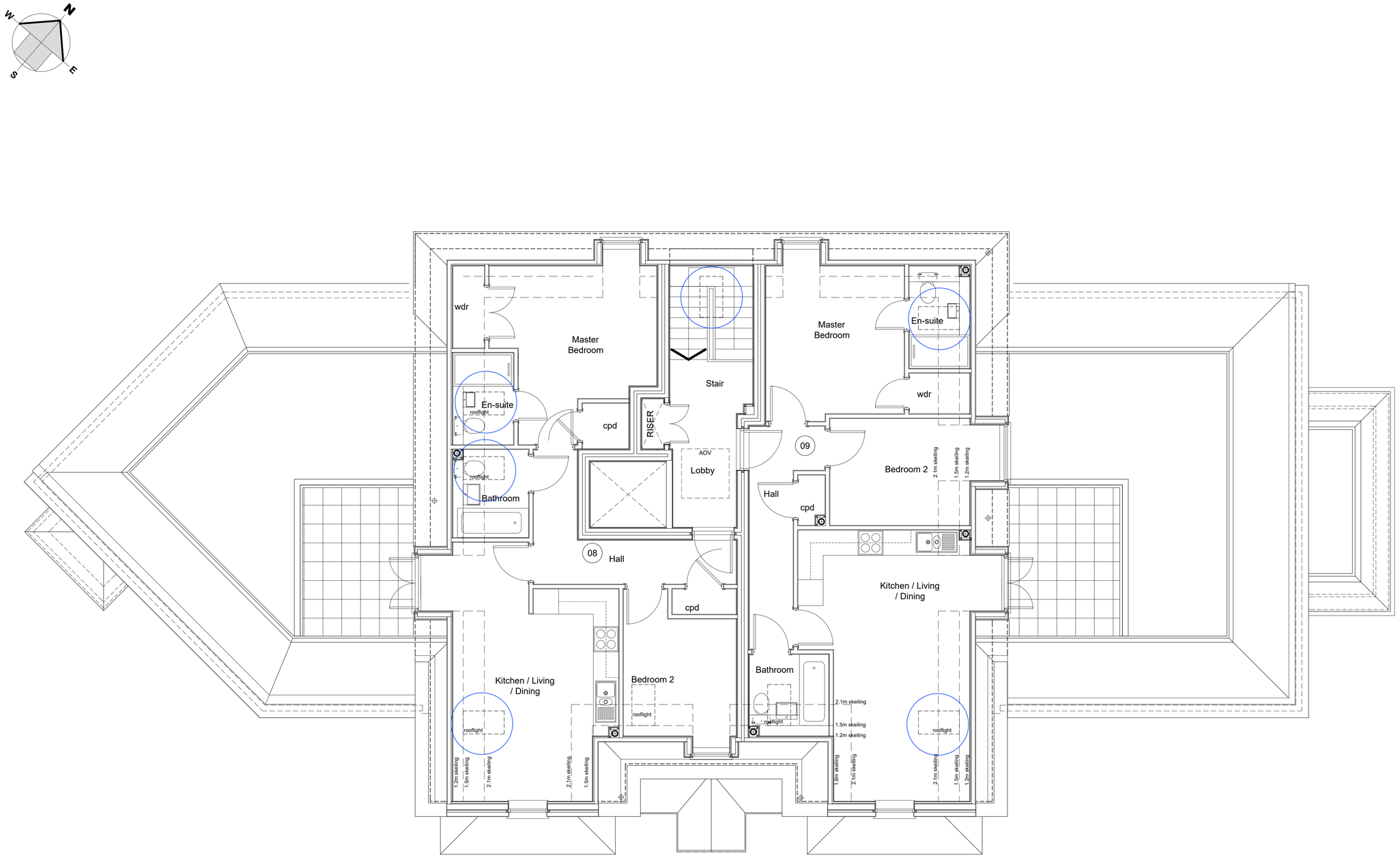

Plot 8
2-Bedroom Flat
61.00 sqm / 656 sqft GIA [to finishes & 1.5m skeiling]

Plot 9
2-Bedroom Flat
61.14sqm / 658sqft GIA [to finishes & 1.5m skeiling]

Second Floor Plan
(GIA 144.57sqm)

© ECE Architecture Limited. No dimensions to be scaled from drawing except for the purposes of Planning Applications. The contractor should check all dimensions on site. It is the contractors responsibility to ensure compliance with Building Regulations.

Rev	Date	Revision Details	Dr	Ch
A	17.06.22	PLANNING APPLICATION	NK	LT

London: 76 Great Suffolk Street, London, SE1 0BL
T 0207 928 2773 E london@ecearchitecture.com
Sussex: 64 - 68 Brighton Road, Worthing, West Sussex, BN11 2EN
T 01903 248777 E sussex@ecearchitecture.com
Bristol: Westworks, Beacon Tower, Colston Street, Bristol, BS1 4XE
T 0117 214 1101 E bristol@ecewestworks.com
ECE Architecture
www.ecearchitecture.com

Client's Name
Bridge Road Developments Ltd.

Job Title
The Former Marquis Pub, Sompting

Drawing Title
Second Floor Plan

Scale
1:50 @ A1 / 1:100 @ A3
metres 1 2 3 4 5

Drawn	Checked	Date
LT	PP	29.04.22

Job No	Drawing No	Rev
7055T	PL-22	A

Status
APPROVAL

CAD Plot date: 17/06/2022 - 11:08:12 7055 wd ga plans.dwg