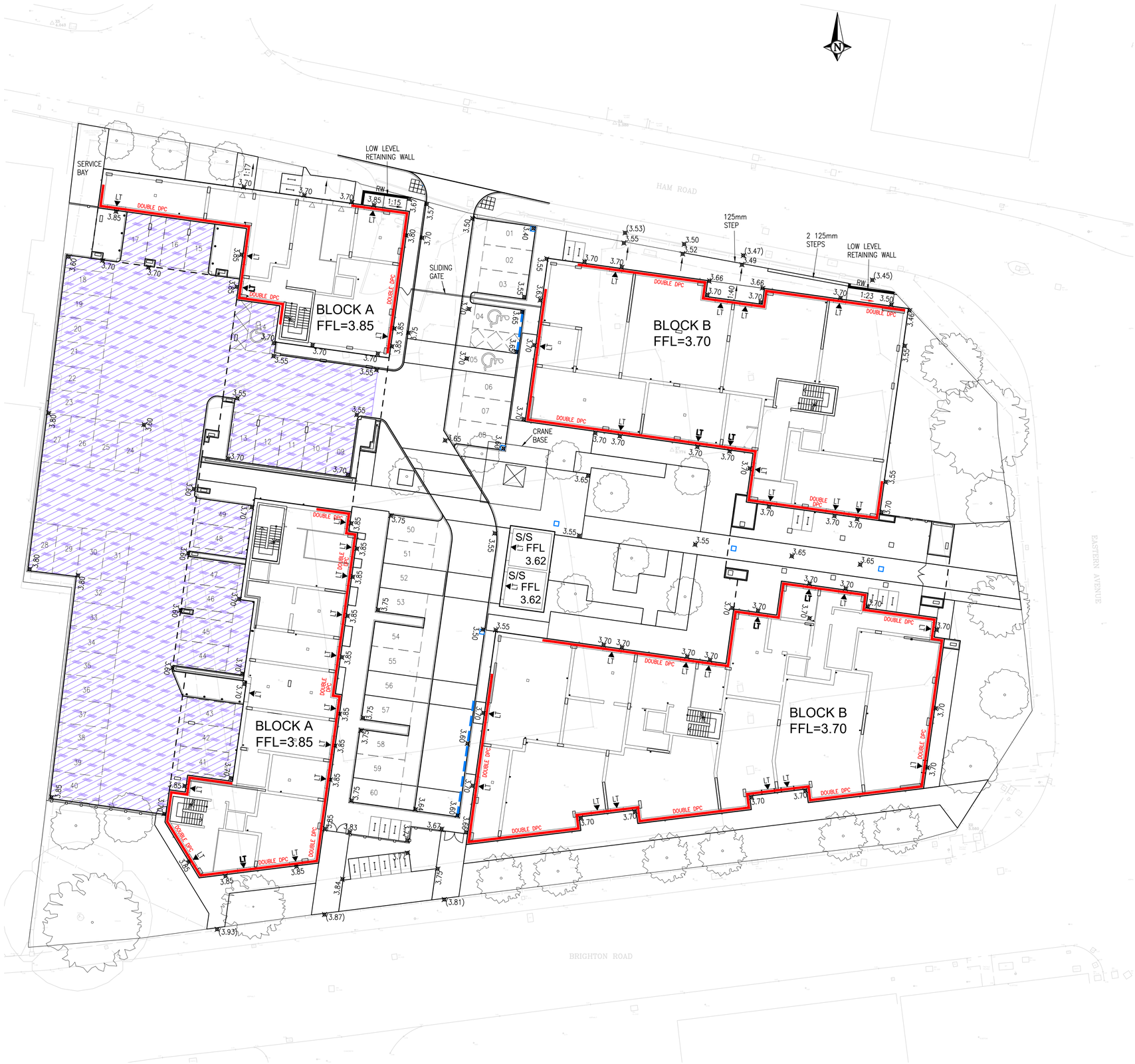

NOTES

1. THIS DRAWING IS COPYRIGHT.

2. THE CONTRACTOR IS TO BRING TO THE NOTICE OF THE ENGINEER ANY DISCREPANCIES CONTAINED IN THIS DRAWING PRIOR TO WORK COMMENCEMENT.

3. THIS DRAWING IS TO BE READ IN CONJUNCTION WITH ALL RELEVANT ARCHITECTS, ENGINEERS AND SPECIALIST SUB-CONTRACTORS DRAWINGS AND THE SPECIFICATION.

4. ALL SETTING OUT TO BE IN ACCORDANCE WITH THE ENGINEERS DRAWINGS. CONTRACTOR TO CHECK AND IDENTIFY ANY DISCREPANCIES TO ENGINEER.

HEALTH & SAFETY:

ALL WORKS TO BE CARRIED OUT BY A CONTRACTOR COMPETENT TO UNDERTAKE THE CONSTRUCTION OF WORKS AS INDICATED ON THIS DRAWING. THIS DRAWING IS TO BE READ IN CONJUNCTION WITH THE JOB SPECIFIC RISK ASSESSMENT. THE HAZARDS NOTED ARE IN ADDITION TO THE NORMAL HAZARDS AND RISKS FACED BY A COMPETENT CONTRACTOR WHEN DEALING WITH THE TYPE OF WORKS DETAILED ON THIS DRAWING.

LEVELS LEGEND

98.20	DENOTES PROPOSED GROUND LEVEL
(99.70)	DENOTES EXISTING GROUND LEVEL
DOUBLE DPC	DENOTES DOUBLE DPC SET 150mm ABOVE STANDARD DPC
RW	DENOTES RETAINING STRUCTURE
LT	DENOTES LEVEL THRESHOLD
G	PROPOSED DRAINAGE GULLY

TENDER

rev	date	description	initials
T3	29/11/23	SITE / BUILDING LAYOUTS UPDATED TO ARCHITECTS DRAWING 22.087-HGP-XX-00-D-A-1100-P2. CRANE BASE RELOCATED. LEVELS AMENDED TO SUIT.	AJV
T2	30/10/23	SCALE BAR ADDED. NOTES 2 AND 4 AMENDED.	AJV
T1	17/10/23	TENDER ISSUE	AJV

Project: ADUR CIVIC CENTRE, SHOREHAM

Client / Architect: PMC

HGP

Title: LEVELS LAYOUT

REUBY & STAGG LTD.
CONSULTING CIVIL & STRUCTURAL ENGINEERS

Hampshire Office:
Dewey House, 55 High Street,
Ringwood, Hampshire BH24 1AE
Telephone: 01425 484400
Facsimile: 01425 484409
Email: admin@reuby-stagg.co.uk

date	scale	size	project no.	drawing no.	revision
OCT 23	1:200	A1	10721	257	T3

drawn AJV
checked MD