T.P. OFFICE COPY

WORTHING BOROUGH COUNCIL
- 9 MAY 2011
CONSENT REFUSED

BOROUGH OF WORTHING
DATE 13/01/11
APP. REF. NO. 11/0029/FUL

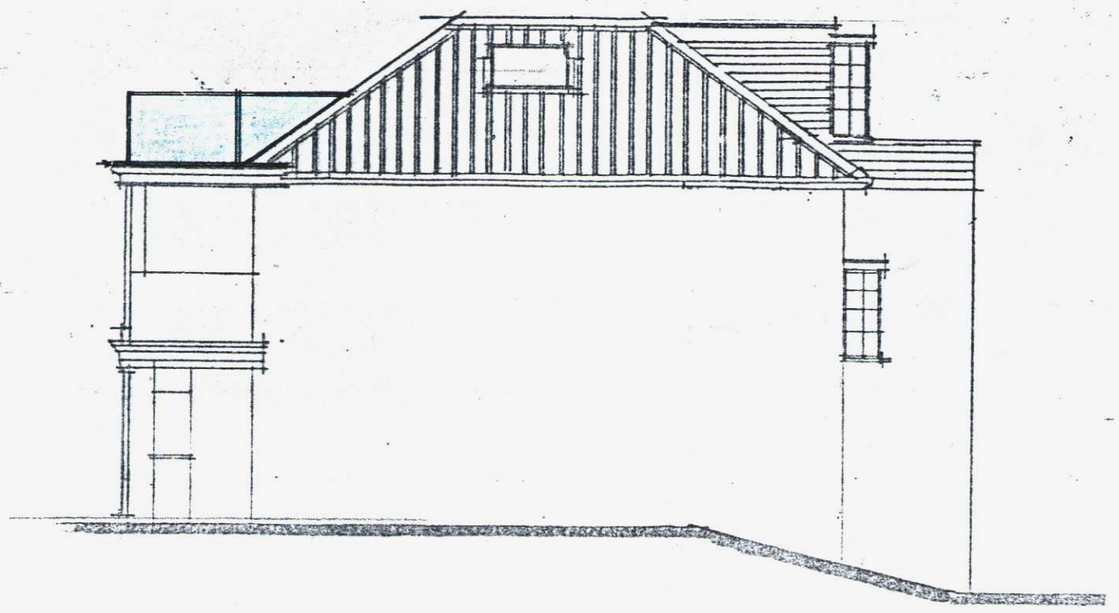

East

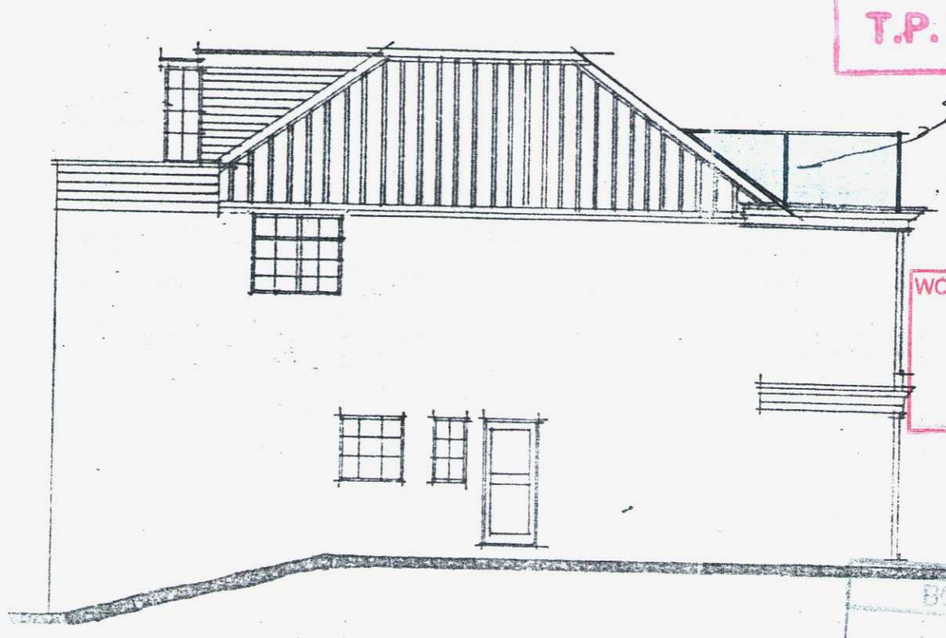

West

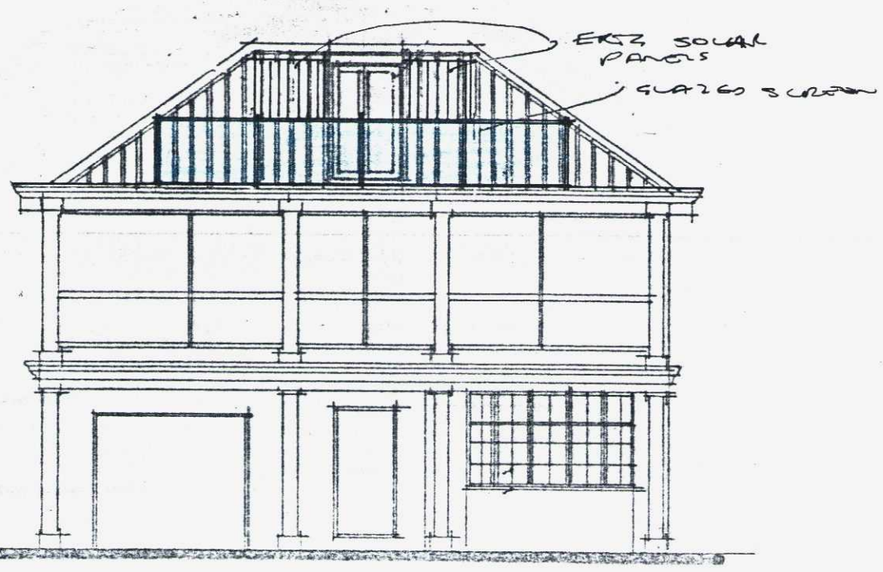

South 1:100

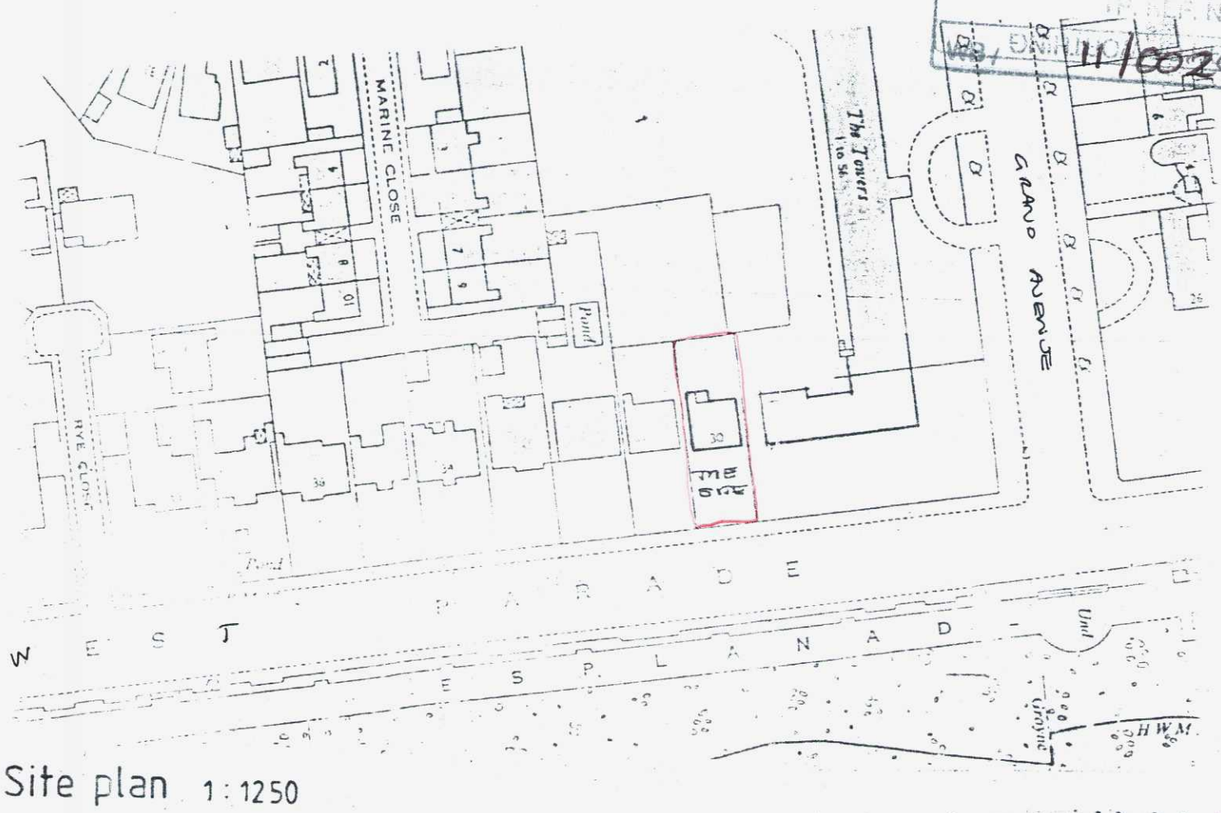

Site plan 1:1250

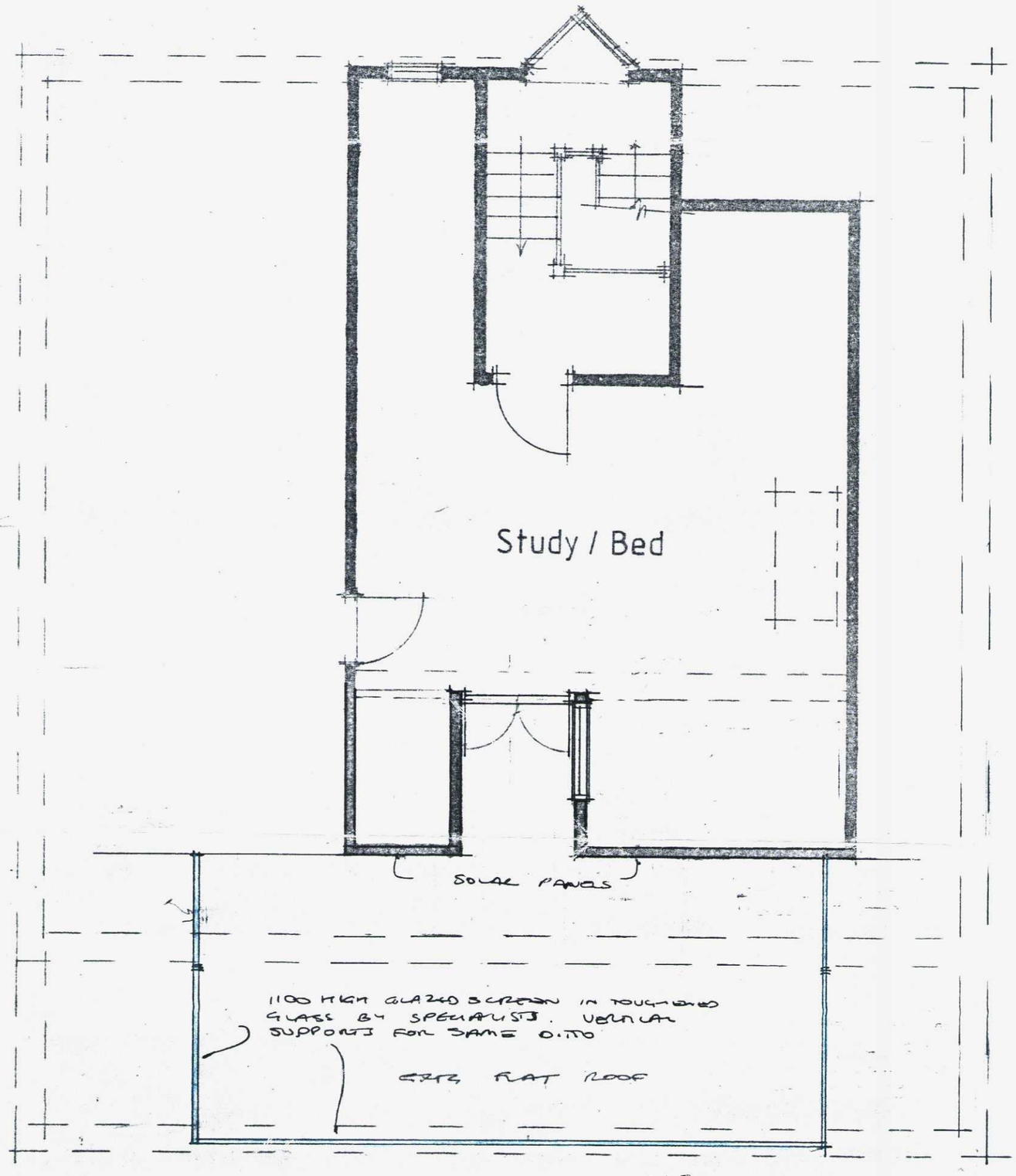

Second floor 1:50

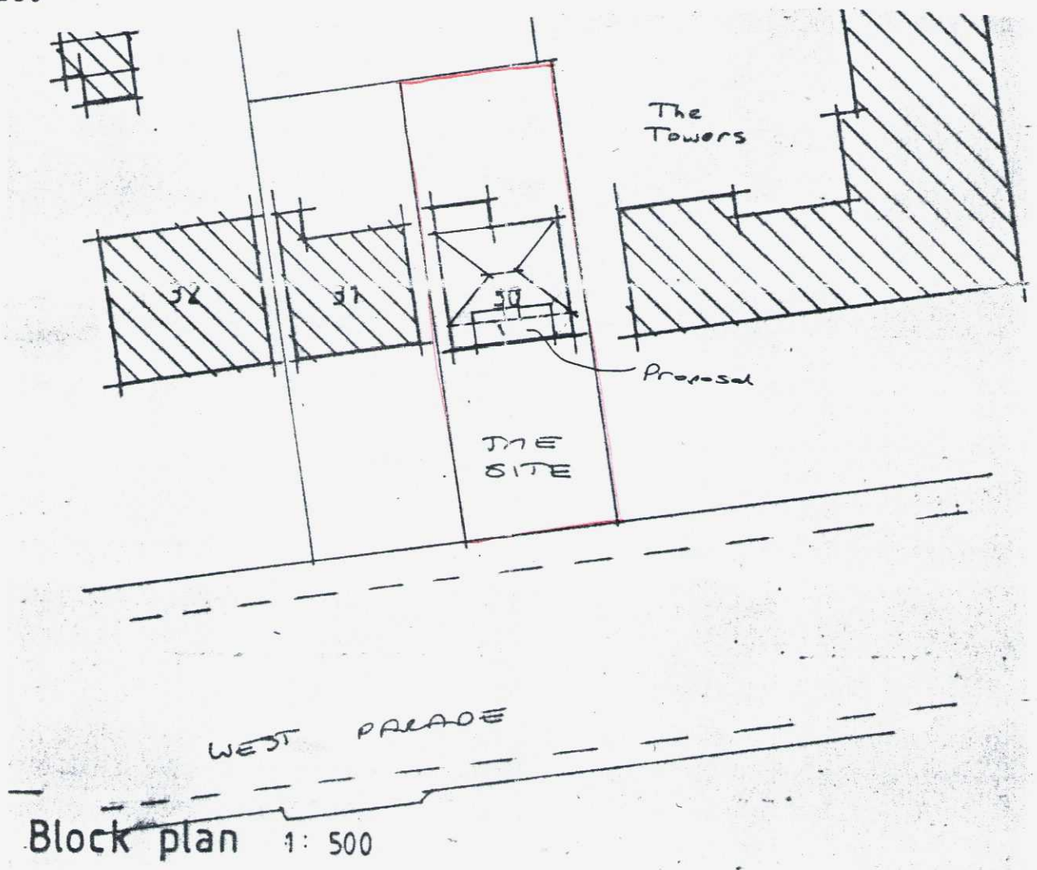

Block plan 1:500

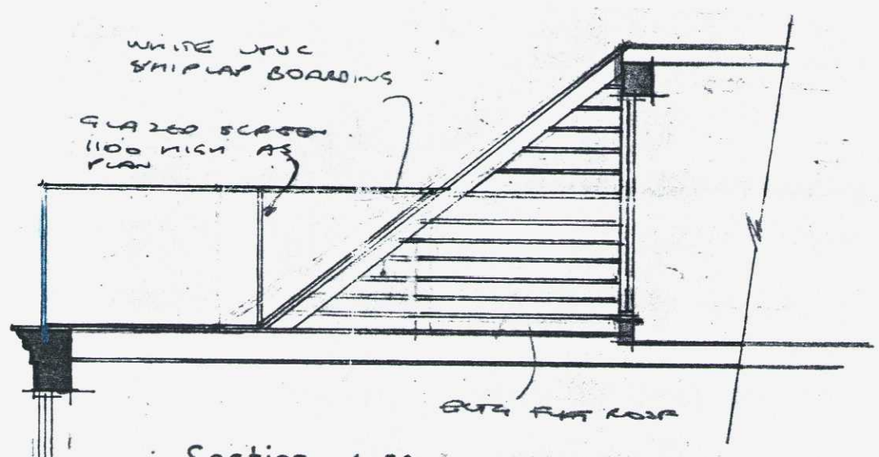

Section 1:50

All electrical works to meet requirements of Part P (Electrical Safety) Installation to be designed installed, inspected and tested by person competent to do so. Council to be satisfied that Part P has been complied with, by issuing of appropriate BS7671 electrical installation certificate for works by person competent to issue same

AJ SALTER & SON
Architectural Technicians
and Surveyors
50 WINDSOR ROAD, WORTHING,
WEST SUSSEX, BN11 2LY
Tel/Fax: (01903 209496)
E-mail: ajsalterandson@hotmail.com

C			
B			
A			
Client	MR. & MRS. PARR		
Address	30 West Parade : Worthing		
Drawing	ALTERATION TO BALCONY		No. 2110 : 10
Scale	1:50 1:100 1:500 1:1250	Drawn	Date JAN '11