Mr & Mrs Hickman,
90 Blacksmiths Crescent,
Somerford,
BH12 0BY

Proposed Rear Extension
January 2017
Drawing 2017\009 -

Scale: As shown @A1

Planning



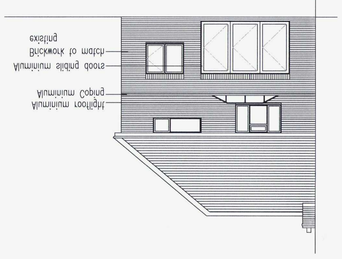

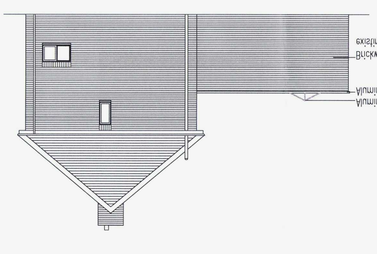

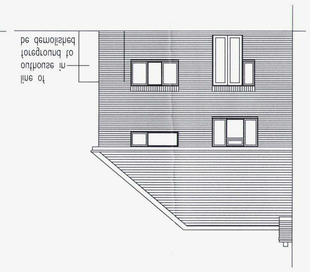

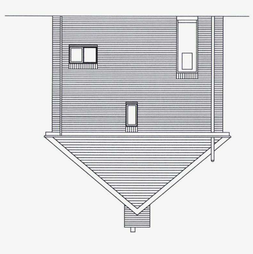

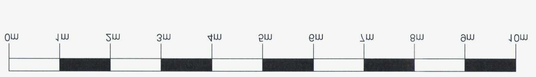

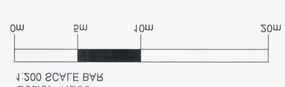

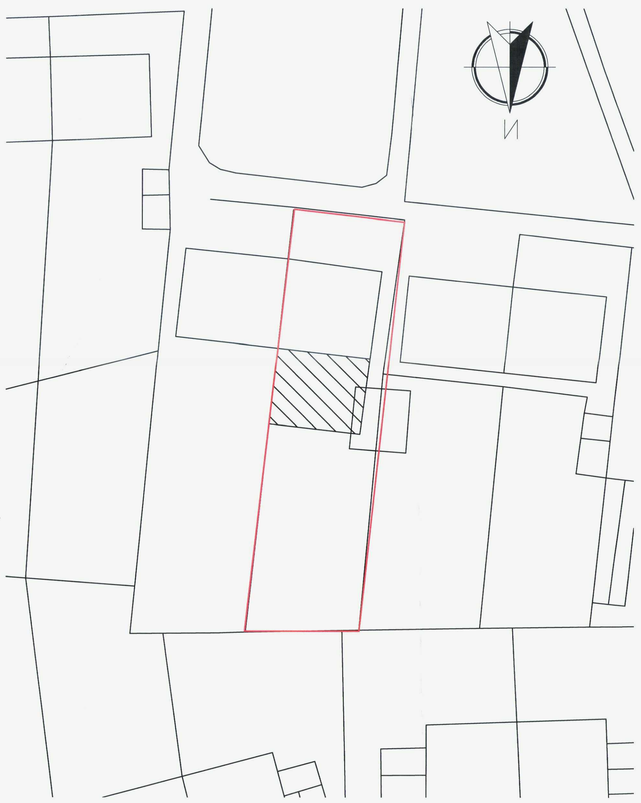

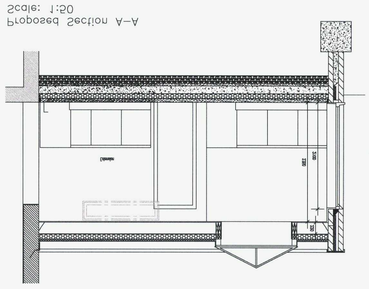

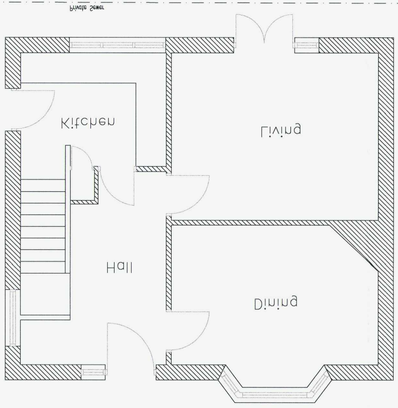

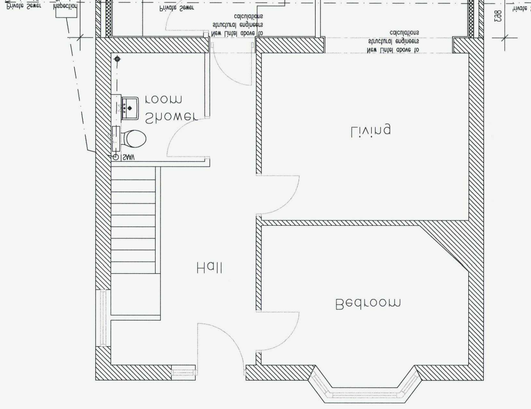

REVISIONS