A3

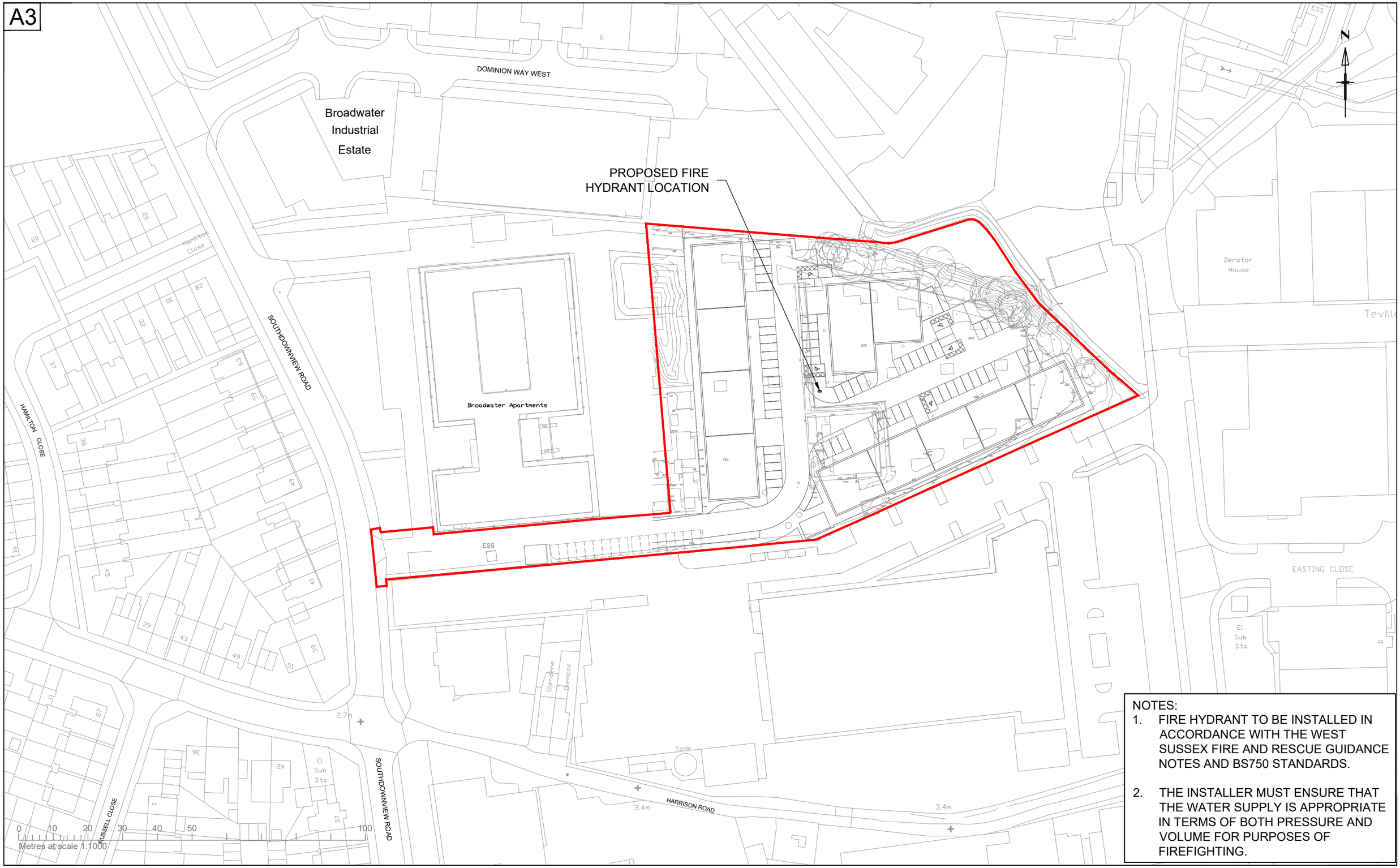

NOTES:

1. FIRE HYDRANT TO BE INSTALLED IN ACCORDANCE WITH THE WEST SUSSEX FIRE AND RESCUE GUIDANCE NOTES AND BS750 STANDARDS.

2. THE INSTALLER MUST ENSURE THAT THE WATER SUPPLY IS APPROPRIATE IN TERMS OF BOTH PRESSURE AND VOLUME FOR PURPOSES OF FIREFIGHTING.

Reproduced from Ordnance Survey material by permission of Ordnance Survey on behalf of the Controller of His Majesty's Stationery Office © Crown copyright. Unauthorised reproduction infringes Crown copyright and may lead to prosecution or civil proceedings. Connect Consultants Ltd Licence number: 100022432

connect CONSULTANTS
78 BROAD STREET, CHIPPING SODBURY, BRISTOL. BS37 6AG
Tel: 01454 320 220 Web: www.connect-consultants.com
Fax: 01454 320 099 Email: bristol@connect-consultants.com

QUALITY MANAGEMENT SYSTEM
ISO 9001 : 2015 FS 594947

client
HNW ARCHITECTS LTD

project
SOUTHDOWNVIEW ROAD
WORTHING

title
PROPOSED FIRE HYDRANT LOCATION

date	drawn by	checked by
NOVEMBER 2024	DJW	-

scale	status
1:1000	INFORMATION

drawing number	rev.
240001-SK001	-