T.P. OFFICE COPY
BOROUGH OF WORTHING
DEPOSITED 2.10.08
T.P. REF. No.
WB/ 08 / 0888/FUL

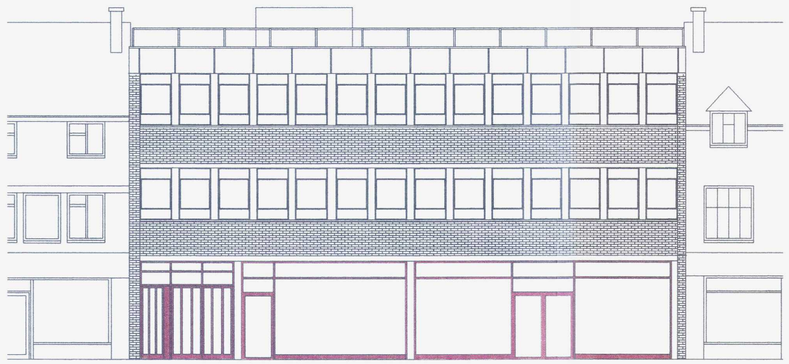

EXISTING FRONT ELEVATION 1:100@A1

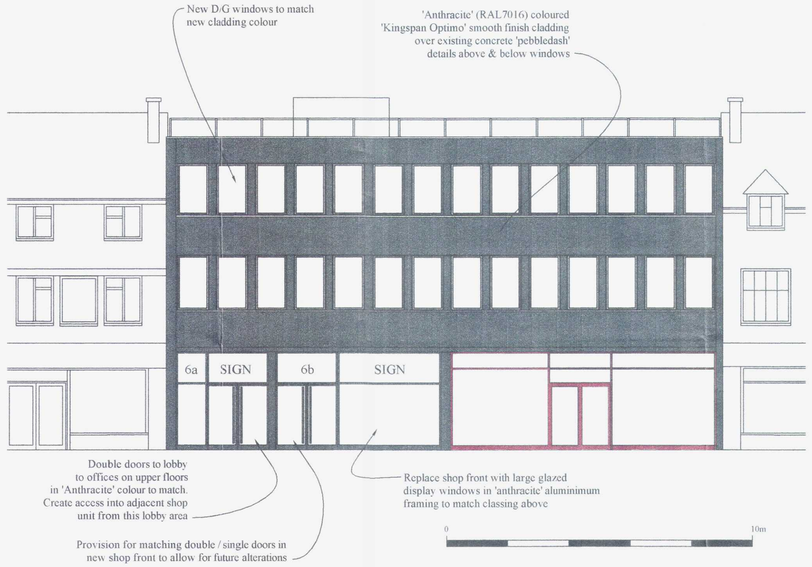

PROPOSED FRONT ELEVATION 1:100@A1

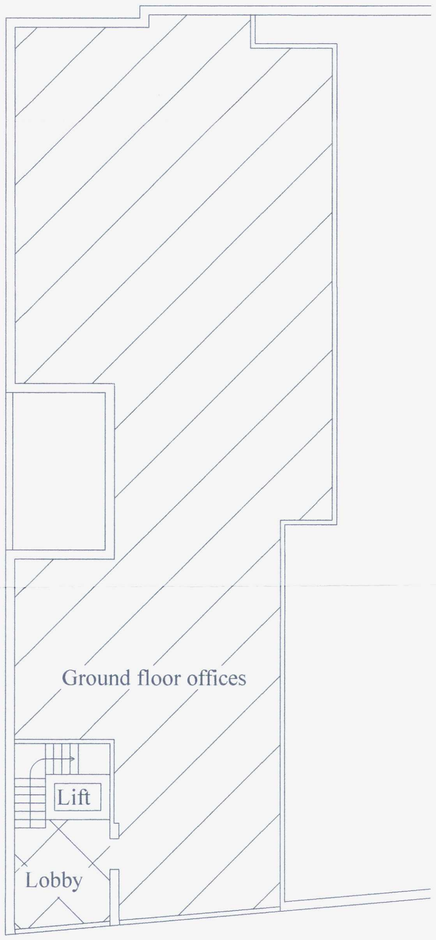

GROUND FLOOR 1:100@A1

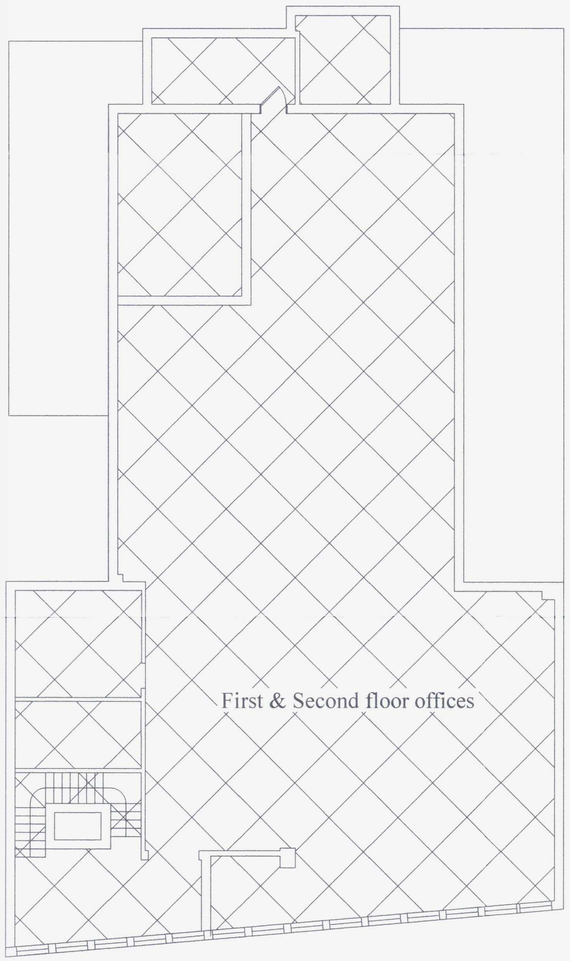

FIRST & SECOND FLOOR 1:100@A1

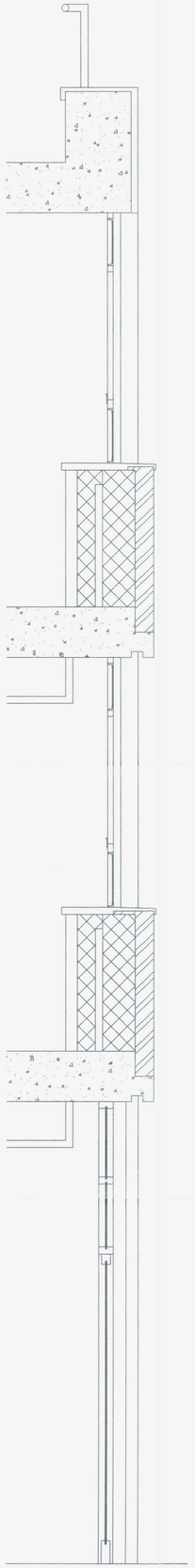

EXISTING SECTION THROUGH SHOP FRONT 1:20 @ A1

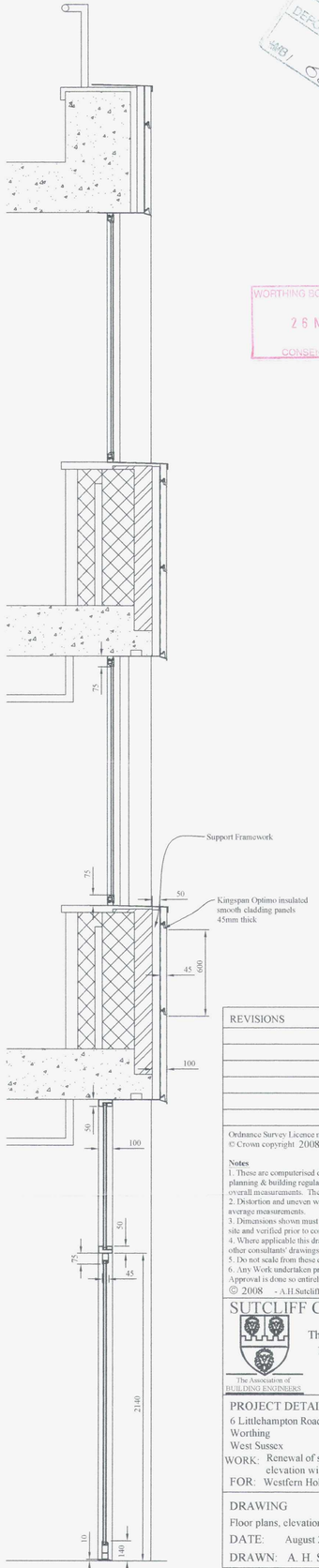

PROPOSED SECTION THROUGH SHOP FRONT 1:20 @ A1

WORTHING BOROUGH COUNCIL
26 NOV 2008
CONSENT REFUSED

REVISIONS

Ordnance Survey Licence number 100045702
© Crown copyright 2008. All rights reserved.

Notes

1. These are computerised drawings for the purposes of obtaining planning & building regulations approvals & are based on certain overall measurements. They do not constitute working drawings.
2. Distortion and uneven walls etc. have been ignored with some average measurements.
3. Dimensions shown must not be relied upon and must be checked on site and verified prior to commencement of work.
4. Where applicable this drawing is to be read in conjunction with other consultants' drawings & calculations.
5. Do not scale from these drawings, except for planning purposes
6. Any Work undertaken prior to Planning and Building Regulations Approval is done so entirely at the Client/Contractors own risk

© 2008 - A.H.Sutcliff

SUTCLIFF CONSULTANTS Ltd
The Association of BUILDING ENGINEERS
The Beach House
16 Manor Way, Elmer Sands
West Sussex, PO22 6LA
Tel/Fax: 01243 586004

PROJECT DETAIL
6 Littlehampton Road
Worthing
West Sussex
WORK: Renewal of shop fronts & re-cladding of front elevation with new windows
FOR: Westfern Holdings

DRAWING: Floor plans, elevations & sections
SCALE: 1:100, 1:50, 1:20
DATE: August 2008
DRAWN: A. H. Sutcliff
DRAWING: 0812/02
REVISION: