GENERAL NOTES:

This drawing has been produced for our client and is submitted as part of a planning application and is not intended for use by any other person or for any other purpose. Use of this drawing is subject to copyright.

The contractor is to check all site dims and levels before work starts and notify Architect of any discrepancies.This drawing must be read and checked against all structural and other specialist drawings and specifications etc. The contractor is to comply with all current British Standards and Building Regulations whether or not specifically stated on these drawings.

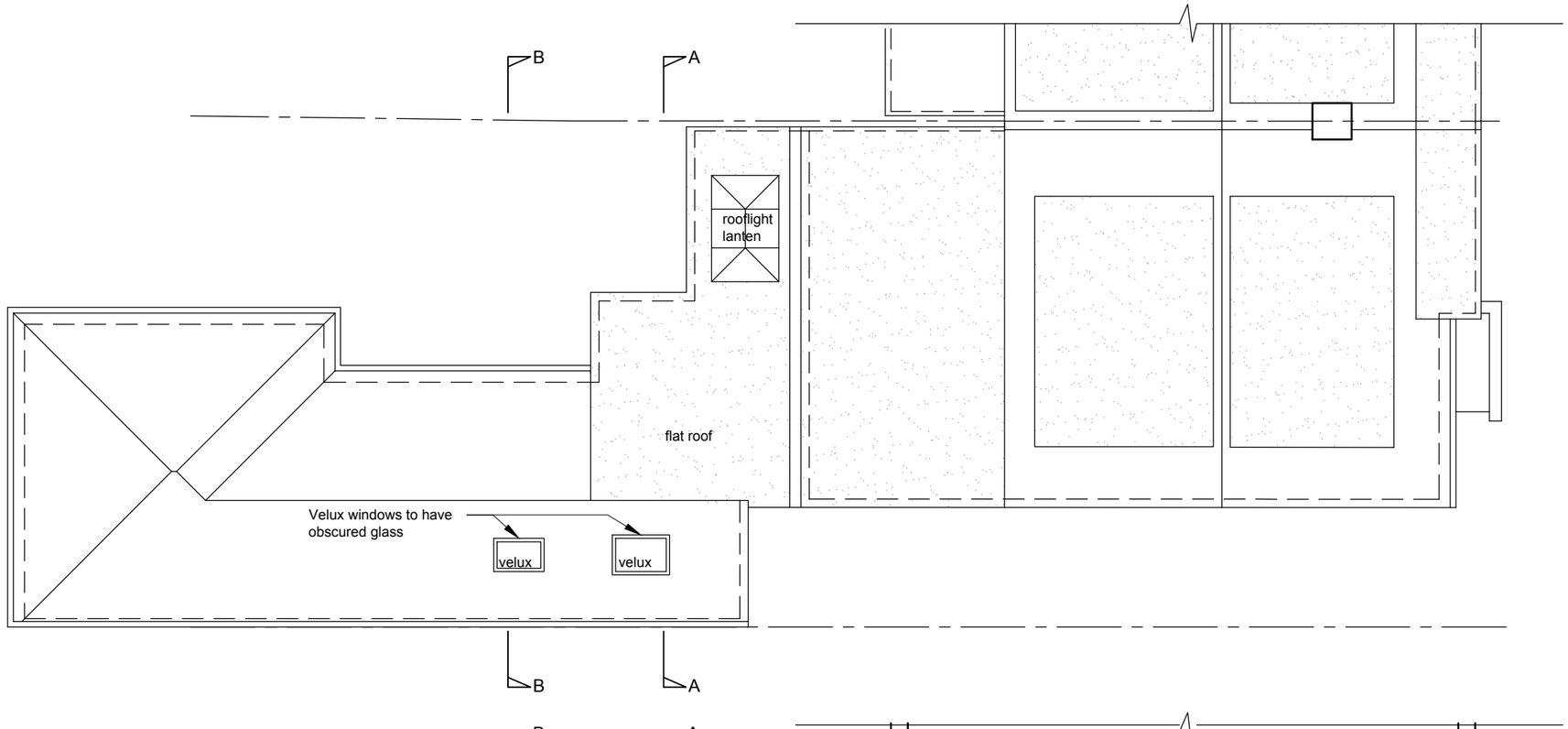


## Roof Plan

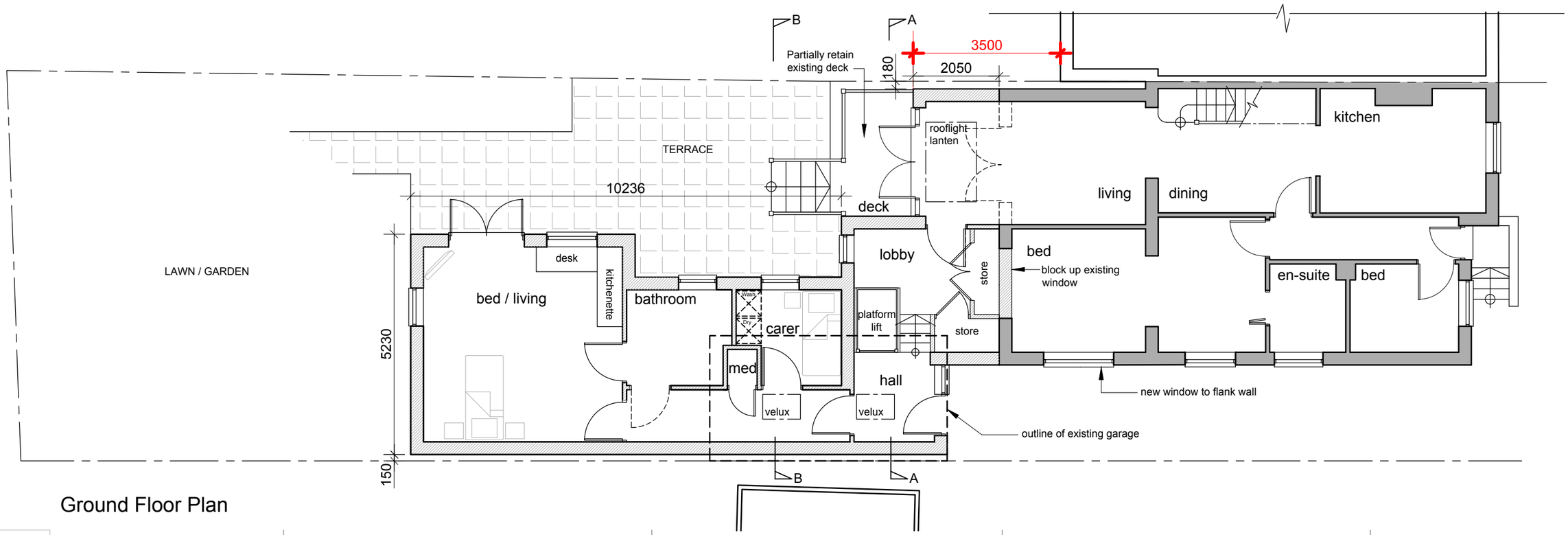


## Ground Floor Plan


LIGHTBOX

ARCHITECTURE
L I M I T E D

121 Greenbank Avenue
Saltdean
East Sussex
BN2 8QP

07754 093827
email: info@lightboxarchitecture.com
web: www.lightboxarchitecture.com


© Lightbox Architecture Limited (UK) - 2019

1 : 100

0 1 2 3 4 5

Client
Mr & Mrs Bartle

Address
33 Hillside Road
Sompting
Lancing
BN15 0JY

Drawing
Proposed Ground Floor Plan & Roof Plan

~~PRELIMINARY~~ / PLANNING / ~~BUILDING REGS~~

| Rev. | Date | Description | By |
|---|---|---|---|
| C | 29.09.21 | North flank reduced | IB |

Drawing Number
21/117/sk03

Revision
C

| Scale | Date | By |
|---|---|---|
| 1:100 @ A3 | 21.06.2021 | IB |