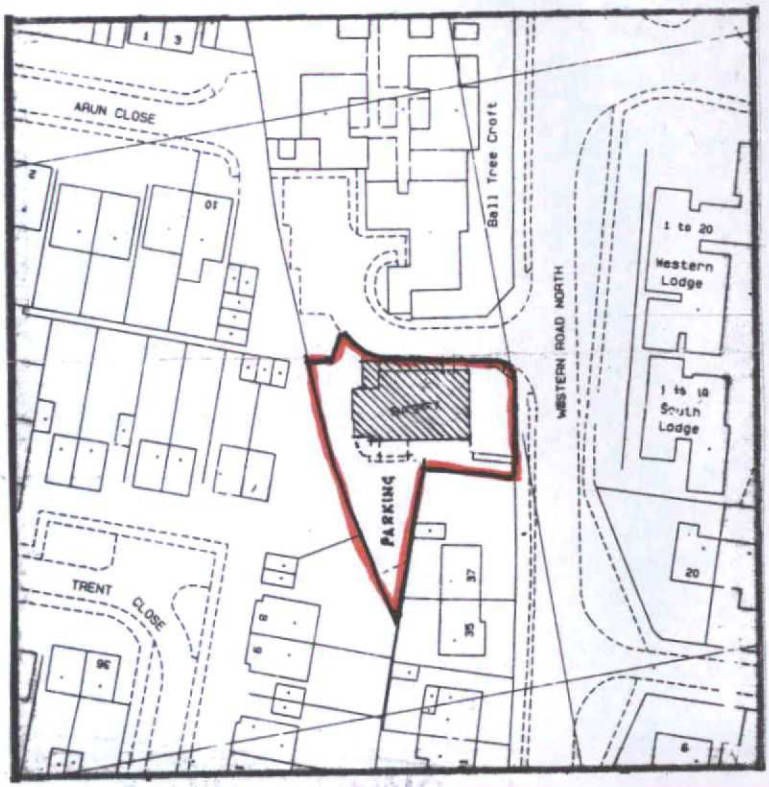

APPROVED
DATE
25 JAN 2007

ADUR DISTRICT COUNCIL
PLANNING DIVISION
PLAN No. Adc/0433/06
DATE RECEIVED 1 DEC 2006

Outdoor - AOY30LM

Nominal Capacity (kW)	Cooling	8.00	
	Heating	9.40	
Dimensions (HxWxD) mm	Outer	835x900x330	835x900 x330
Net Weight (kg)	Outer	79	
Room Air Circulation m³/h	Outer	2300	
Power Supply	V/Ph/Hz	230/1/50	
Power Supply To		OUT	
Running Current (A)	Cooling	10.00	
	Heating	10.00	
Starting Current	A	10	
Fuse Rating	A	25	
Power Consumption kW	Cooling	2.28	
	Heating	2.28	
Interconnecting Cable		3+E	
Noise levels (dB(A))	Outdoor	49	49 dB
Max Pipe Length	m	70 (Total)	
Max Height Difference	m	10	
Refrigerant Charge	m	50	
Pipe Size (inches)	Gas	(1/4 [6.35mm]/3/8 [9.52mm]) x2	
	Liquid	(1/4 [6.35mm]/1/2 [12.7mm]) x2	
Operating Range °C	Cooling	0 ~ 43	
	Heating	-10 ~ 21	
Refrigerant		R410A	
Available		Aug-05	

Outdoor Unit — Indoor Units

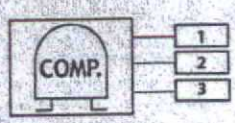

Outdoor Unit — Indoor Units

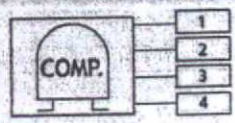

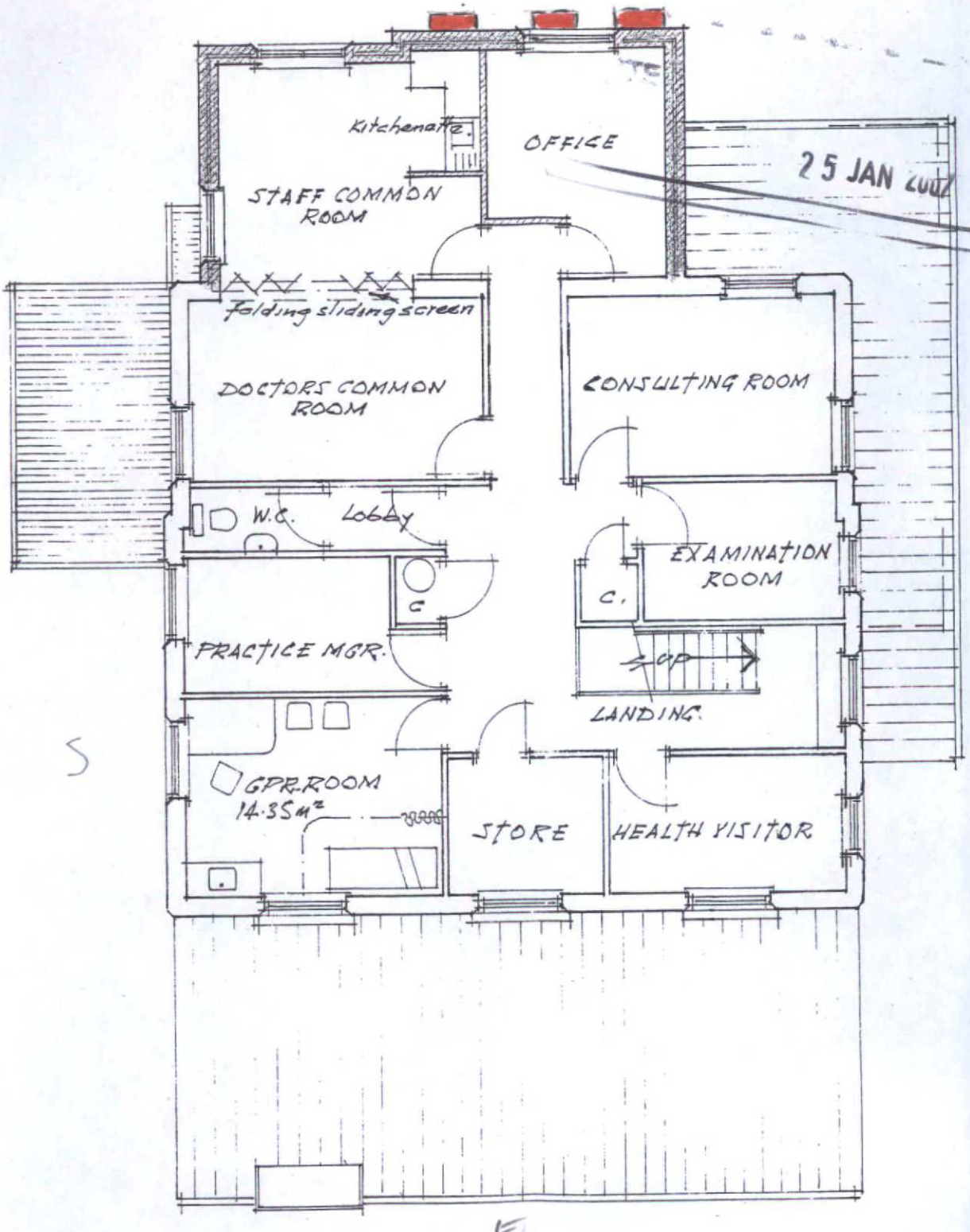

FIRST FLOOR PLAN.

25 JAN 2007

ADUR DISTRICT COUNCIL
PLANNING DIVISION
PLAN No. Adc/0433/06
DATE RECEIVED - 1 DEC 2006

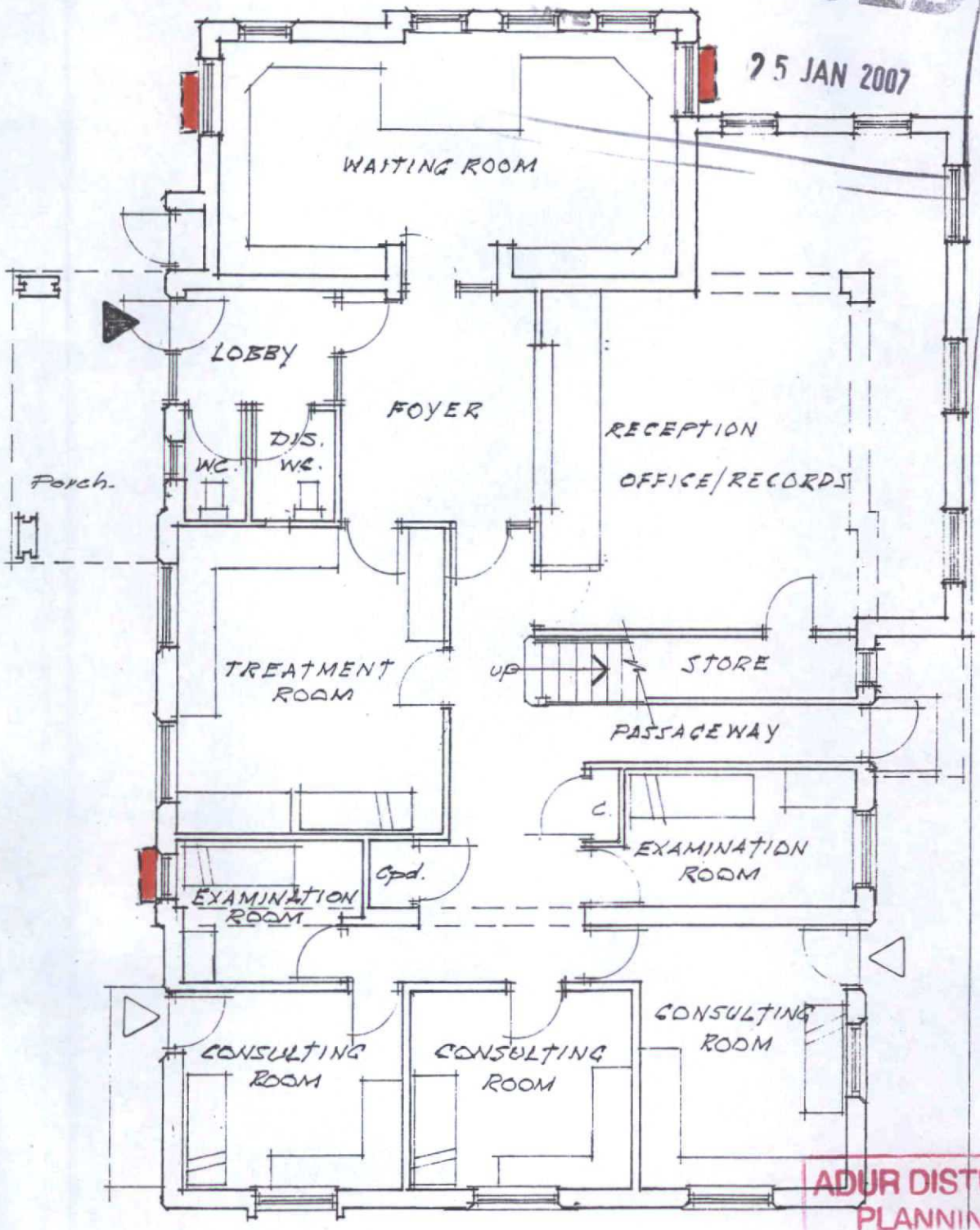

APPROVED
25 JAN 2007

GROUND FLOOR PLAN. AS EXISTING

ADUR DISTRICT COUN
PLANNING DIVISION
PLAN No. VAdc/0433/0
DATE RECEIVED 21 DEC 2006



ADUR DISTRICT COUNC
PLANNING DIVISIO
PLAN No. Adc/0433/20
DATE RECEIVED - 1 DEC 2006

APPROVED
DATE
25 JAN 2007