All work to comply with building regulations and planning consent.
Workmanship and materials to comply with British standards and code of practice.
Scaled dimensions are approximate, take exact dimensions from site.
This drawing was prepared for local authority approval and not as a working drawing.
LOCAL AUTHORITY MAY SCALE THE DRAWING
Any deviation from the drawing to be agreed with the local authority.
Any queries to be agreed prior to construction.
See separate details for Structural engineers calculations.



REAR ELEVATION (SOUTH) 1:50 AT A1

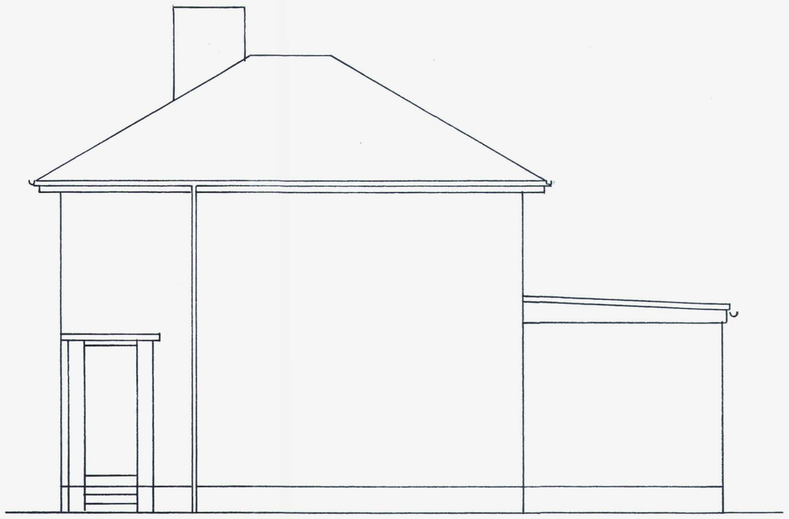

WEST ELEVATION (SIDE) 1:50 AT A1.

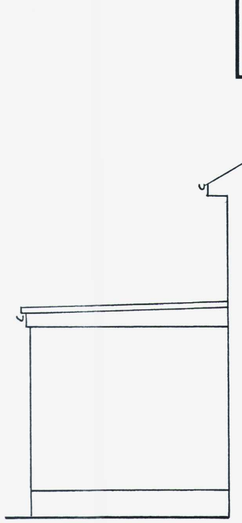

EAST ELEVATION (SIDE) 1:50 AT A1.

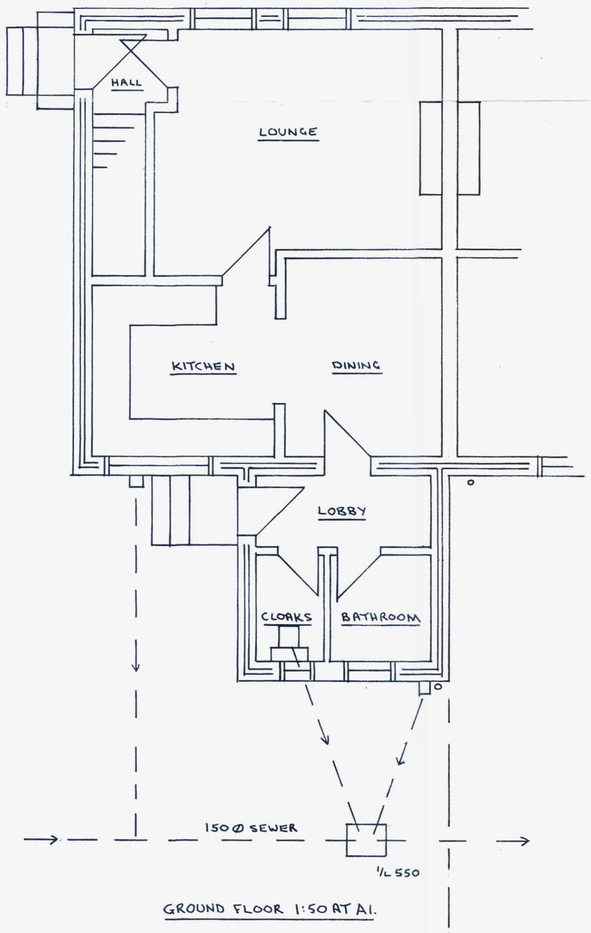

GROUND FLOOR 1:50 AT A1.

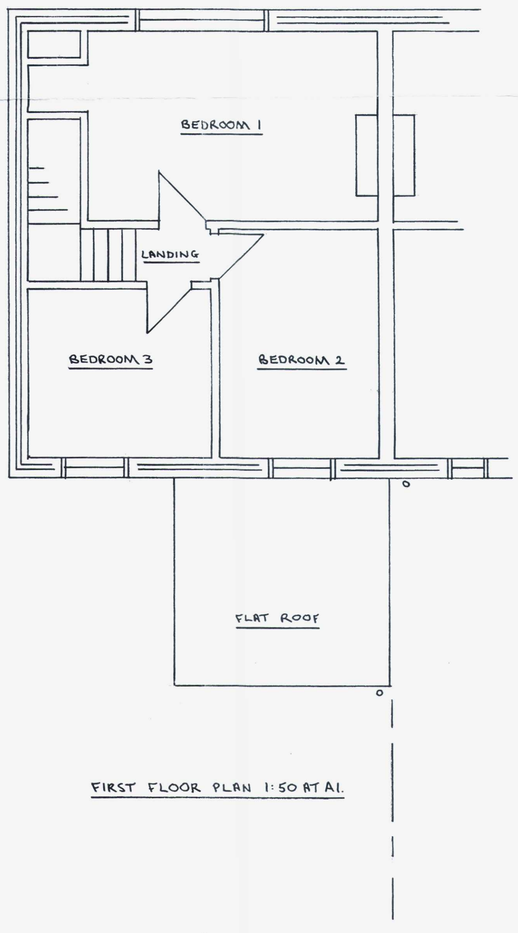

FIRST FLOOR PLAN 1:50 AT A1.



ADUR & WORTHING COUNCILS
PLANNING SERVICES
PLAN ARRIVED 18/11/19
DATE VALID 28 NOV 2019

Tony Standing Designs
Drawing for Domestic Extensions

Title	EXISTING HOUSE AT 21 PEVERIL CLOSE, SOMPTING. BN15 0BP.				
Client	MR. J. GRAHAM.				
Drawn By: Date	TS SEPT. 19	Drawing Revision	C948-1	Scale	AS SHOWN
Mr A J G Standing 4 Coombe Road, Steyning BN44 3LF	Phone: 01903 814151 / 07595 277995				

Sheet Size A1