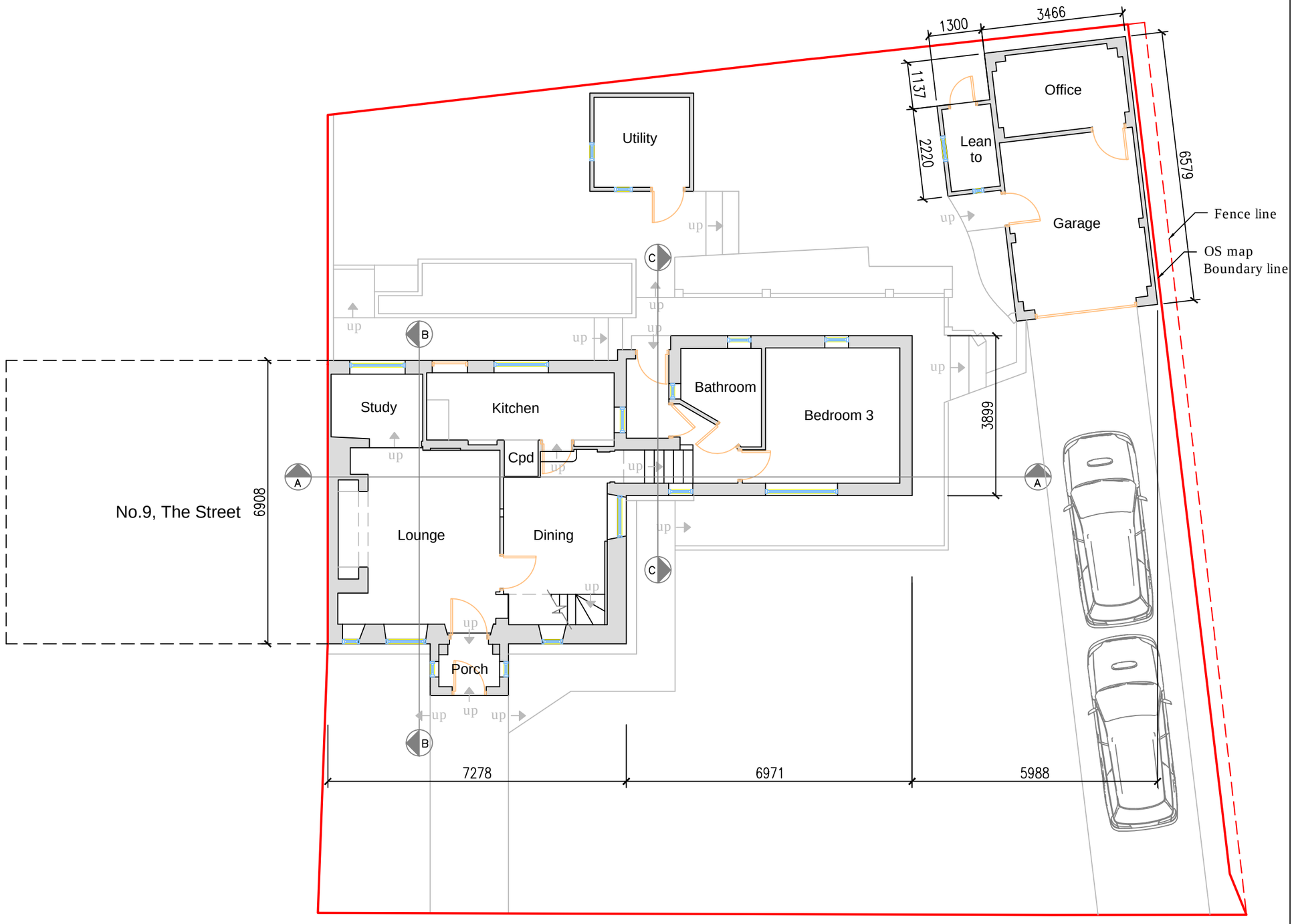

Existing ground floor plan
Scale 1:100

Scale bar 1:100

0 1m 2m 3m 4m 5m 6m 7m 8m 9m 10m

CLARION
CHARTERED SURVEYORS

The Farmhouse,
Brook Way, Hastings,
TN35 4NN

54a Church Road,
Burgess Hill,
RH15 9AE

This drawing remains the property of Clarion Chartered Surveyors. Copying and un-authorised distribution is strictly forbidden without prior written consent.

Notes
REVA - 02/04/19 - Revised boundary
REVB - 10/04/19 - Minor changes
REVC - 11/04/19 - Minor changes
REVD-01/10/19- Parking drive way

For planning purposes only

Hunters Moon
The Street,
Shoreham-by-Sea
BN43 5NJ

Existing Ground Floor plan

Project number	181016B
Date	27/03/2019
Drawn by	JT
Checked by	CC
181016B/A3/NB/P1-REVC	
Scale	1:100 @ A3