Note:

Do not scale this drawing except for Planning purposes



Existing West Elevation



Existing East Elevation



Existing North Elevation

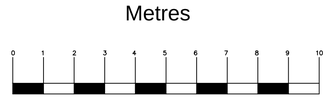


Scale 1: 100

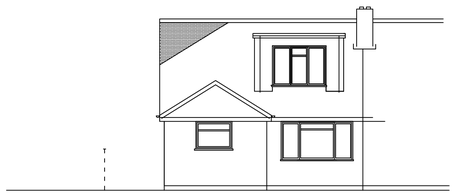

Proposed West Elevation



Proposed East Elevation

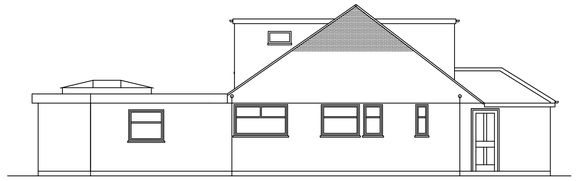

Proposed North Elevation

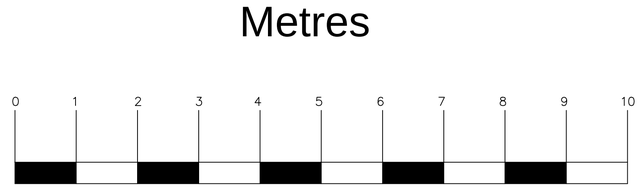


Scale 1: 50

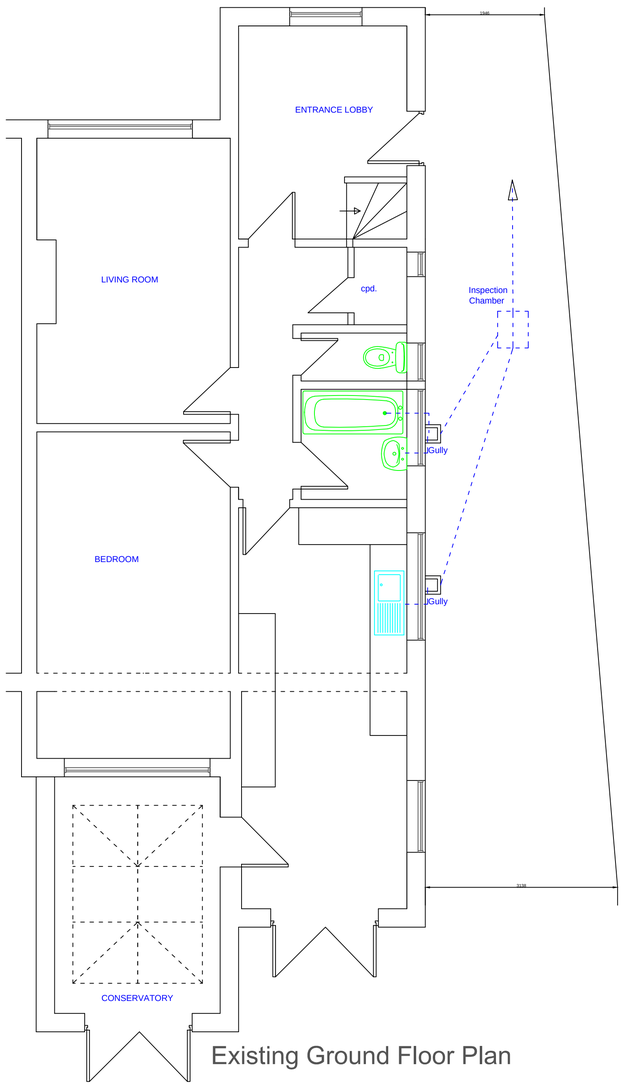


Existing Ground Floor Plan

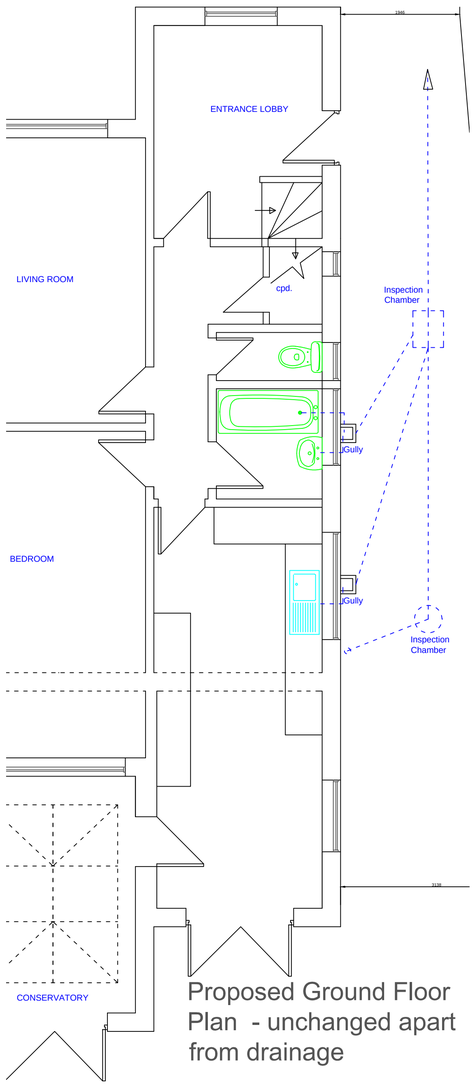


Proposed Ground Floor Plan - unchanged apart from drainage

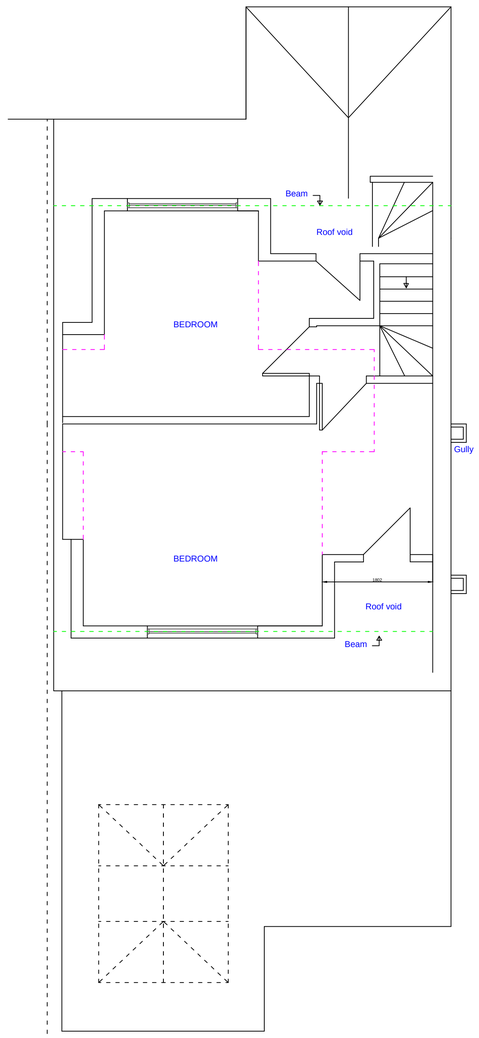


First Floor Plan Existing

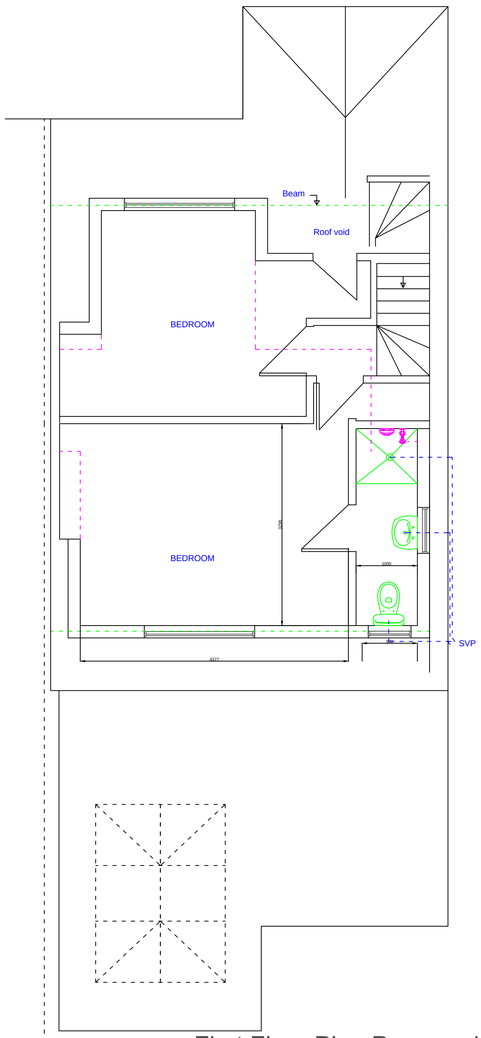


First Floor Plan Proposed




JHBURLEY LTD.
CHARTERED SURVEYORS
1 RACKHAM HOUSE, RACKHAM, PULBOROUGH, RH20 2EU
Tel: 01903 741559 email jon@jhburley.co.uk

CLIENT
Mr & Mrs K Anscombe
10 Greenoaks
North Lancing
BN15 0HN

PROJECT
First Floor Alterations -
Widen Existing Dormer Windows
Ensuite Faciliates to Bedrooms

TITLE
Existing and Proposed Arrangements

SCALE Plans 1:50 and Elevations1:100 @ A1

DRAWN - JHB

DWG. NO. JHB/549

REVISION B 16.10.19