T.P. OFFICE COPY

REVISED PLAN

BOROUGH OF WORTHING
DEPOSITED 02.04.09
TP. REF. No.
WB/ 09 / 0116

WORTHING BOROUGH COUNCIL
- 2 APR 2009
SIGNATURED


Rear elevation as existing Scale 1:100


Front elevation as existing Scale 1:100


Side East elevation as existing Scale 1:100


Side West elevation as existing Scale 1:100



Rear elevation as proposed Scale 1:100



Front elevation as proposed Scale 1:100



Side East elevation as proposed Scale 1:100

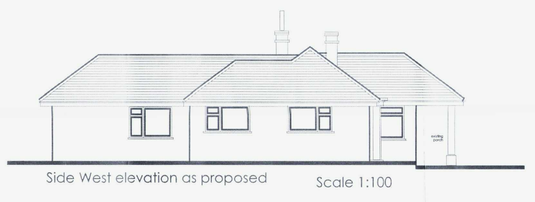
Side West elevation as proposed Scale 1:100

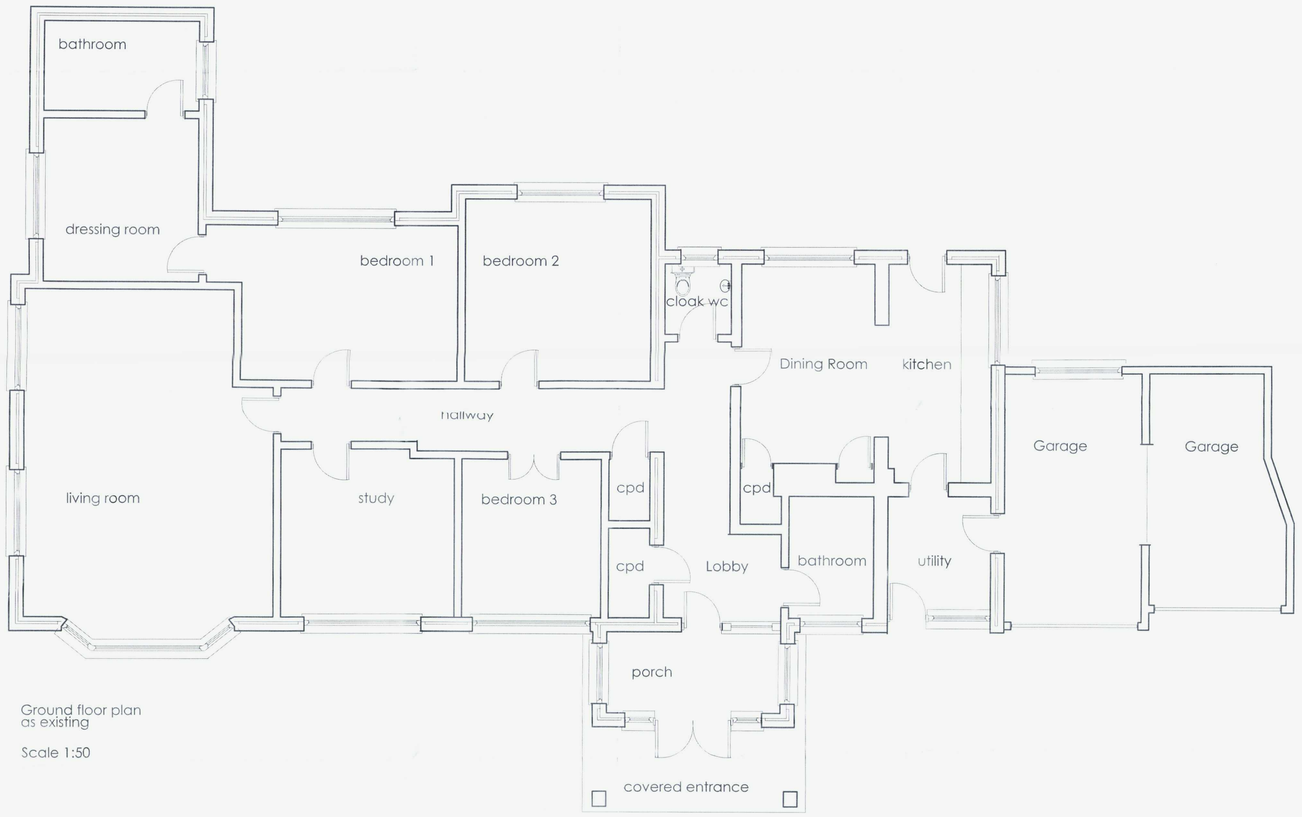

Ground floor plan
as existing

Scale 1:50

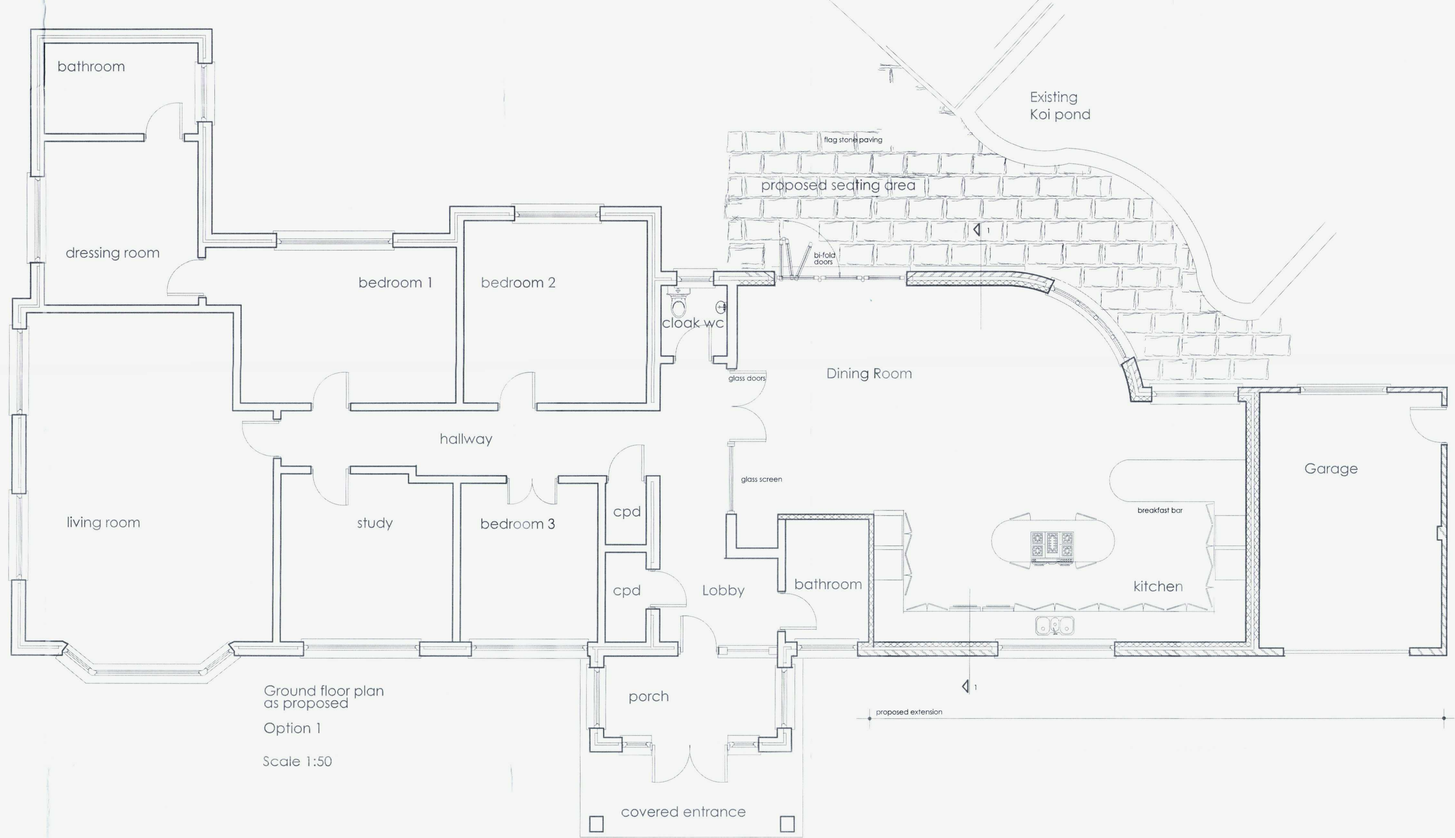

Ground floor plan
as proposed
Option 1

Scale 1:50

0m 1.0m 2.0m 3.0m 4.0m 5.0m 6.0m 7.0m 8.0m 9.0m 10.0m
Scale Bar 1:100

0m 1.0m 2.0m 3.0m 4.0m 5.0m 6.0m 7.0m 8.0m 9.0m 10.0m
Scale Bar 1:50

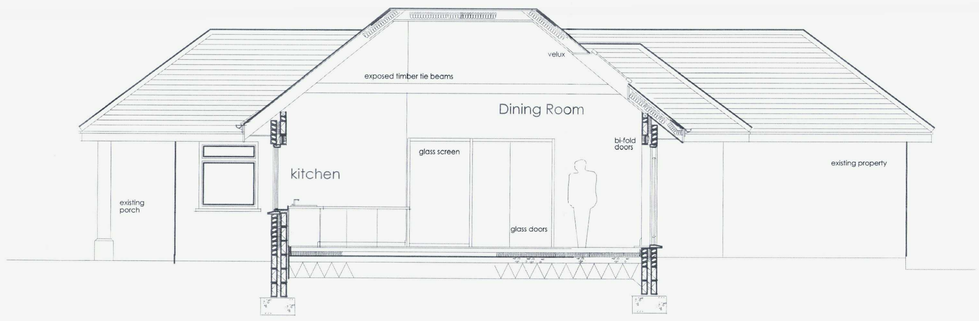

Section 1 - 1
as proposed

Scale 1:50

Rev. A - 02/04/09 - front elevation roofline altered.

PLANNING APPLICATION STAGE

Client:
Mr. & Mrs. L Jasper

Location:
34 Hazelhurst Crescent
Findon Valley
West Sussex

Project:
Proposed side extension

Drawing:
Plans, section and Elevations
Existing & Proposed

FOCAL Building Plans & Surveys

RICS

C N VENER MRICS ABBIng
Hazelmere COTTAGE
Hazelmere Rd
SHORTHAM BY SEA
BN43 5HQ
Tel. (01273) 236049
Mr. 07881 495 869
E-mail: carl.vener@ntlworld.com

Date: January 2009
Scale: 1:50, 1:100
Drawing No.: HA/2009/34/01 A
Drawn: Cwv Checked:

All dimensions in millimetres unless stated otherwise.
This office must be informed immediately of any discrepancies discovered on site.