ADUR & WORTHING
COMMUNITY SERVICES
AWDM/ 0991/12
15 AUG 2012

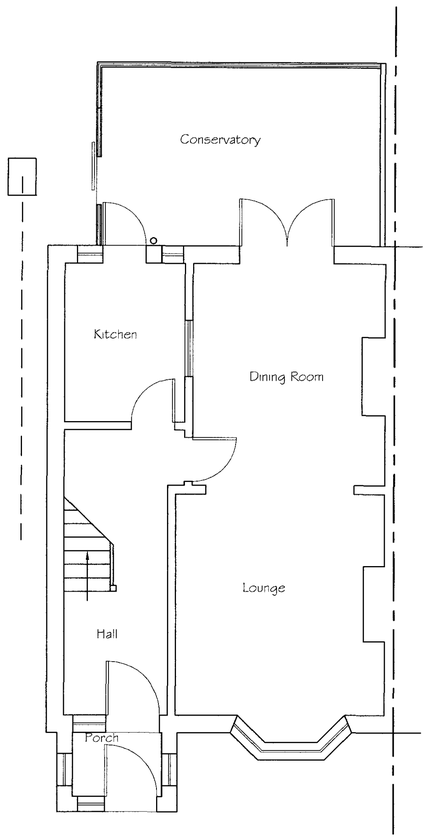

Existing Ground Floor Plan

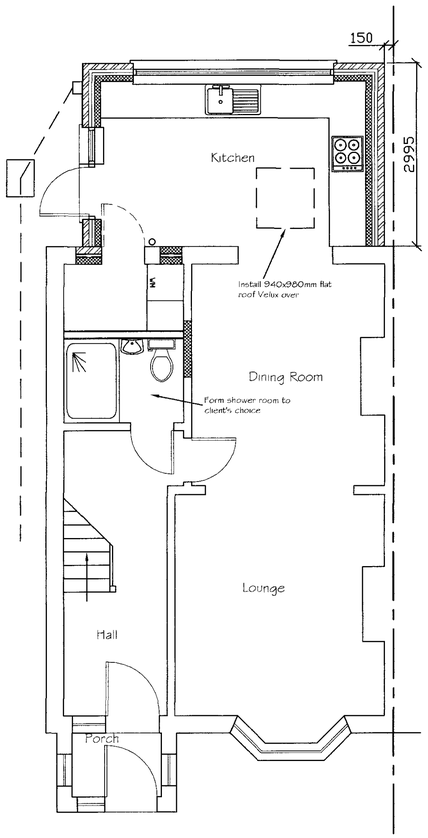

Proposed Ground Floor Plan

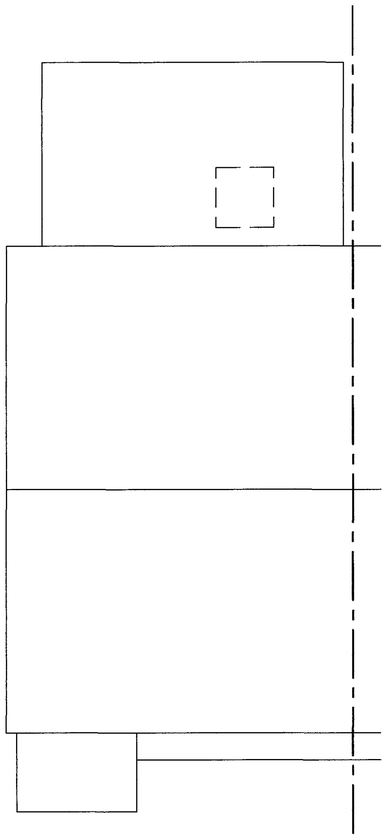

Proposed Roof Plan

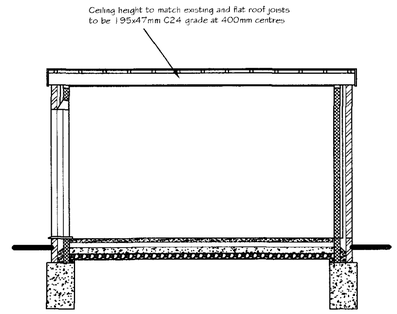

Cross Section

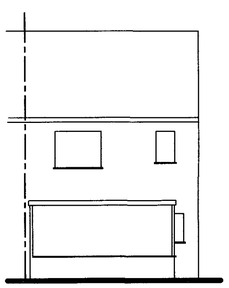

Existing Rear Elevation

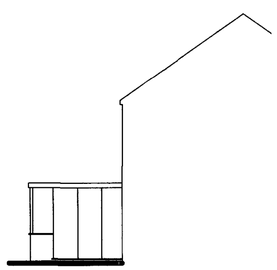

Existing Side Elevation

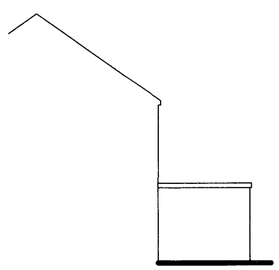

Existing Side Elevation

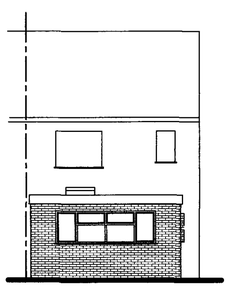

Proposed Rear Elevation

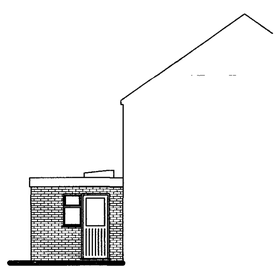

Proposed Side Elevation

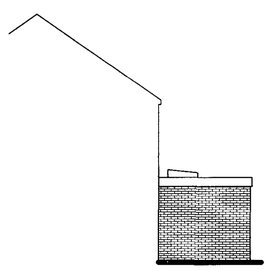

Proposed Side Elevation

Tony Rogers
Building Consultants
Address: 40 Dawn Crescent, Upper Beeding
West Sussex, BN44 3WH
Telephone: 01903 815225 Fax: 01903 815225

Rev.	Date:	Revision Description:

Client: Mr & Mrs S Wilson

Address: 15 Fourth Avenue
Lancing
West Sussex
BN15 9PY

Project: Proposed ground floor rear extension

Scale: 1:50 1:100
Paper Size A1

Date: August 2012

Drawing No: 12/772/01

Drawn By: AWR

Revision: