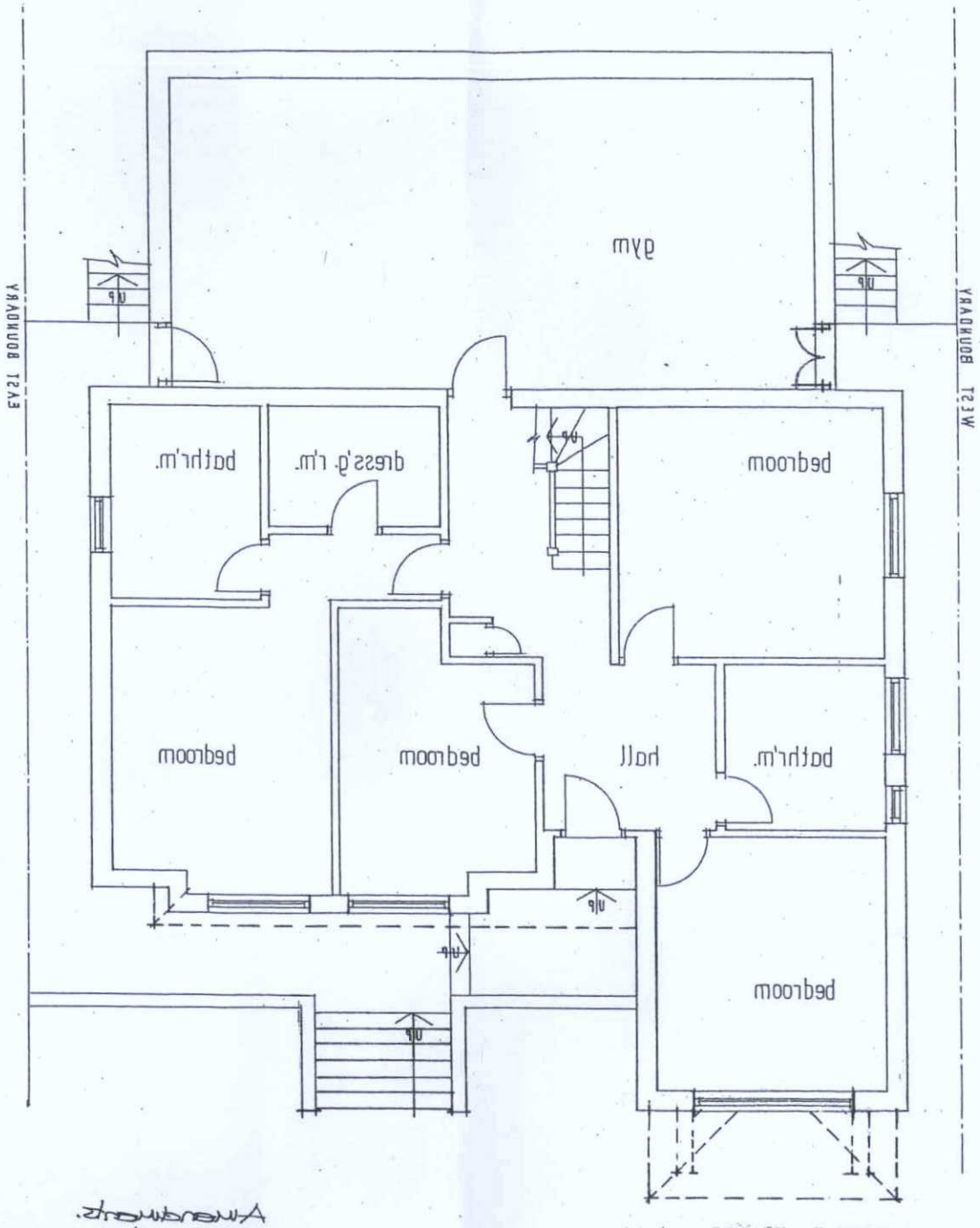

GROUND FLOOR PLAN

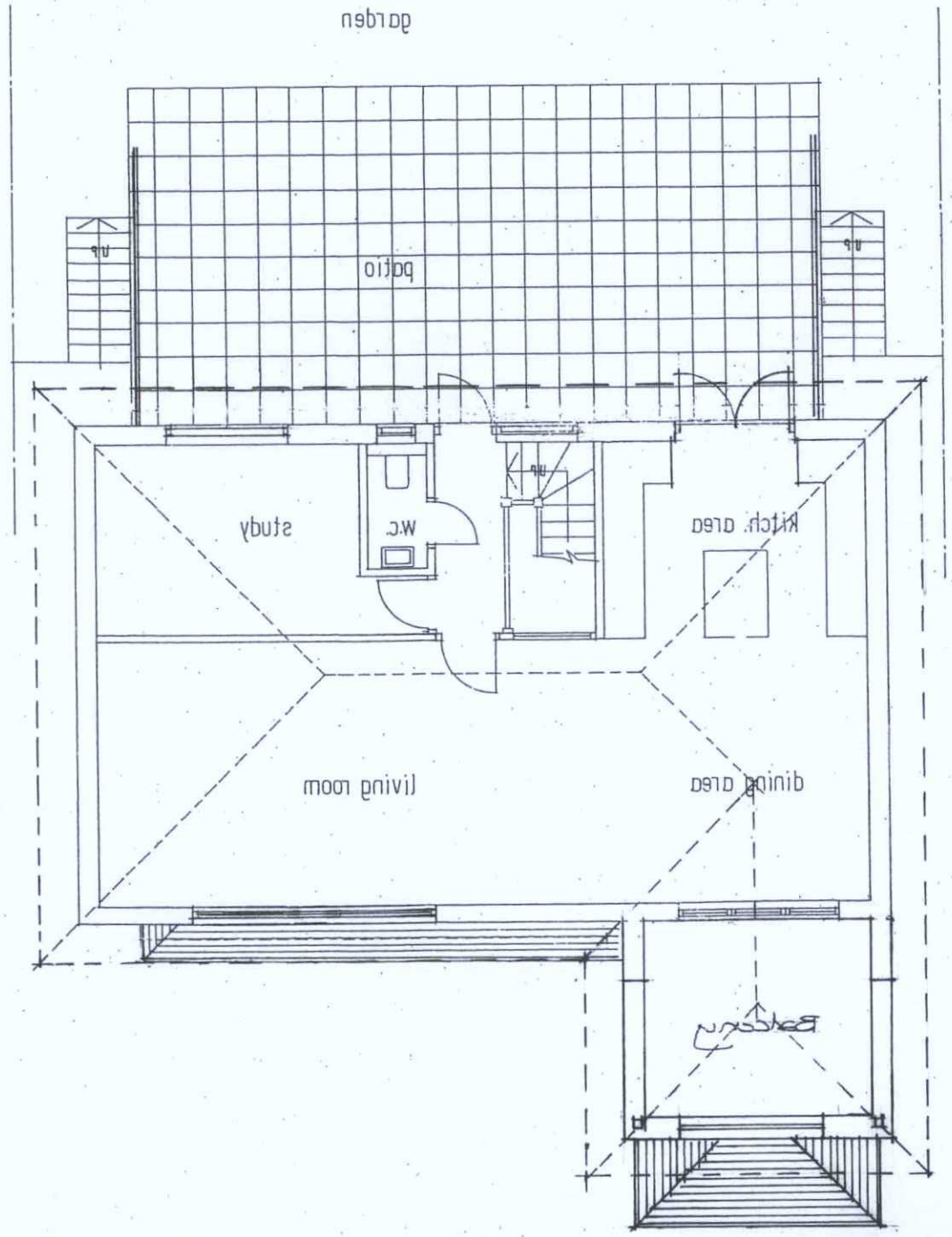

FIRST FLOOR PLAN

Existing Floor Plans
Scale: 1/100

Amendments.
Rev A: 10/18 - Ground floor plan revised, brick returns added & posts deleted. Balcony to first floor plan revised, eaves others increased & pitched roof over garage door adjusted

Drawing No: 2012A

ADUR & WORTHING PLANNING SERVICES	
PLAN	AWDM/ 1664/18
DATE VALID	- 2 NOV 2018

DRAWN BY: ALAN R. WOOD 75 WESTBOURNE STREET HOVE BN3 5PF TEL: 01273 770602	SCALE: 1 : 100 DATED: AUG. 2014		20 FAIRVIEW ROAD LANCING

SCALE BAR @ A3