Ordnance Survey®

Superplan®

ADUR DISTRICT COUNCIL
PLANNING APPLICATION
APPROVED
- 6 DEC 2006

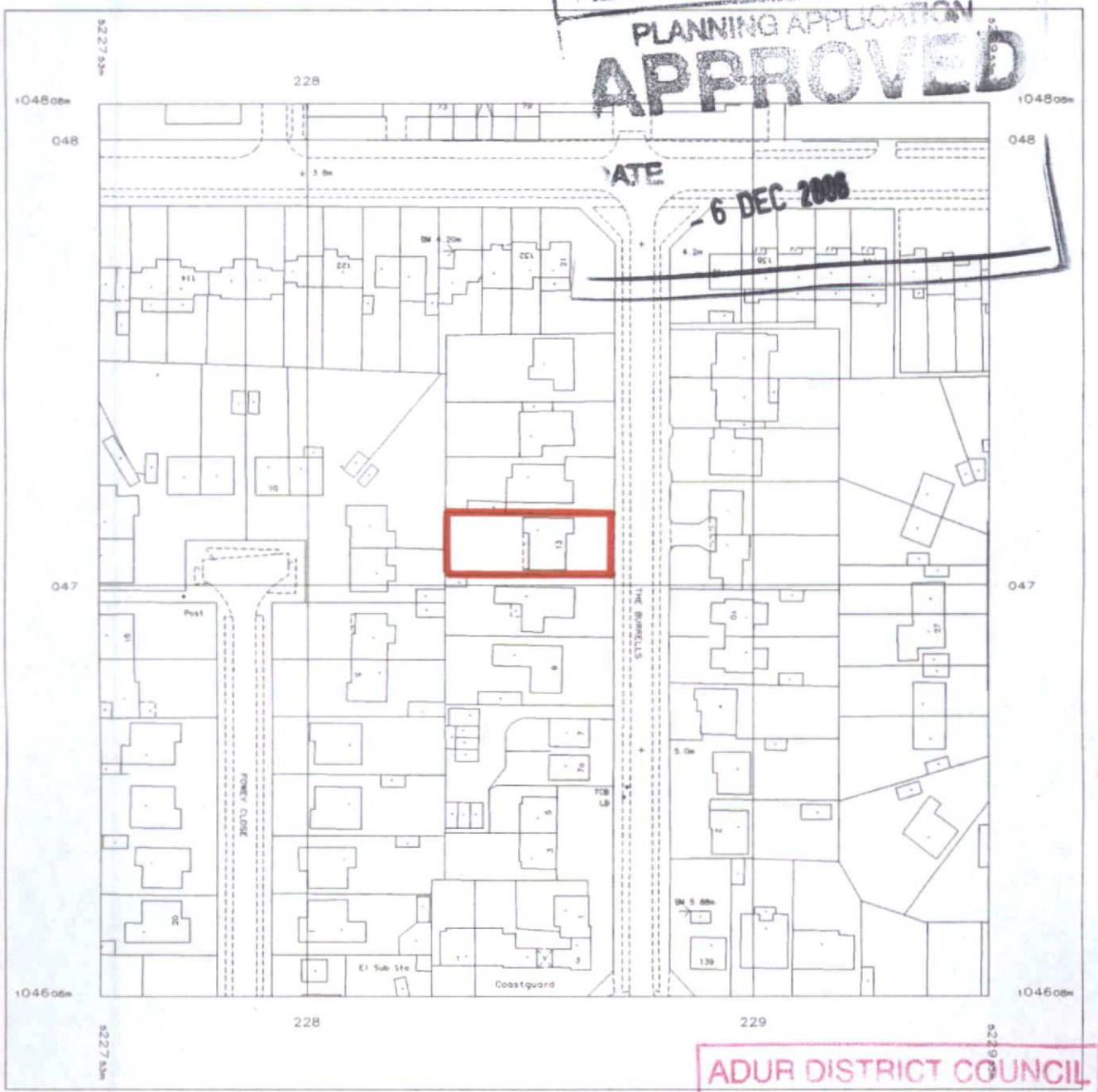

ADUR DISTRICT COUNCIL
PLANNING DIVISION
PLAN No. Adc/04100/06
DATE RECEIVED 26 OCT 2006

Produced 24 Oct 2006 from Ordnance Survey digital data and incorporating surveyed revision available at this date. © Crown Copyright 2006.

Reproduction in whole or in part is prohibited without the prior permission of Ordnance Survey.

Ordnance Survey, the OS symbol and Superplan are registered trade marks of Ordnance Survey, the national mapping agency of Great Britain.

N

National Grid reference for centre of this Superplan: TQ2204NE

The representation of a road, track or path is no evidence of a right of way.

This Superplan product does not contain all recorded map information.

Scale 1:1250

Centre Coordinates: 522853 104708
Supplied by: Anglian Conservatory Nor
Serial Number: 00036500

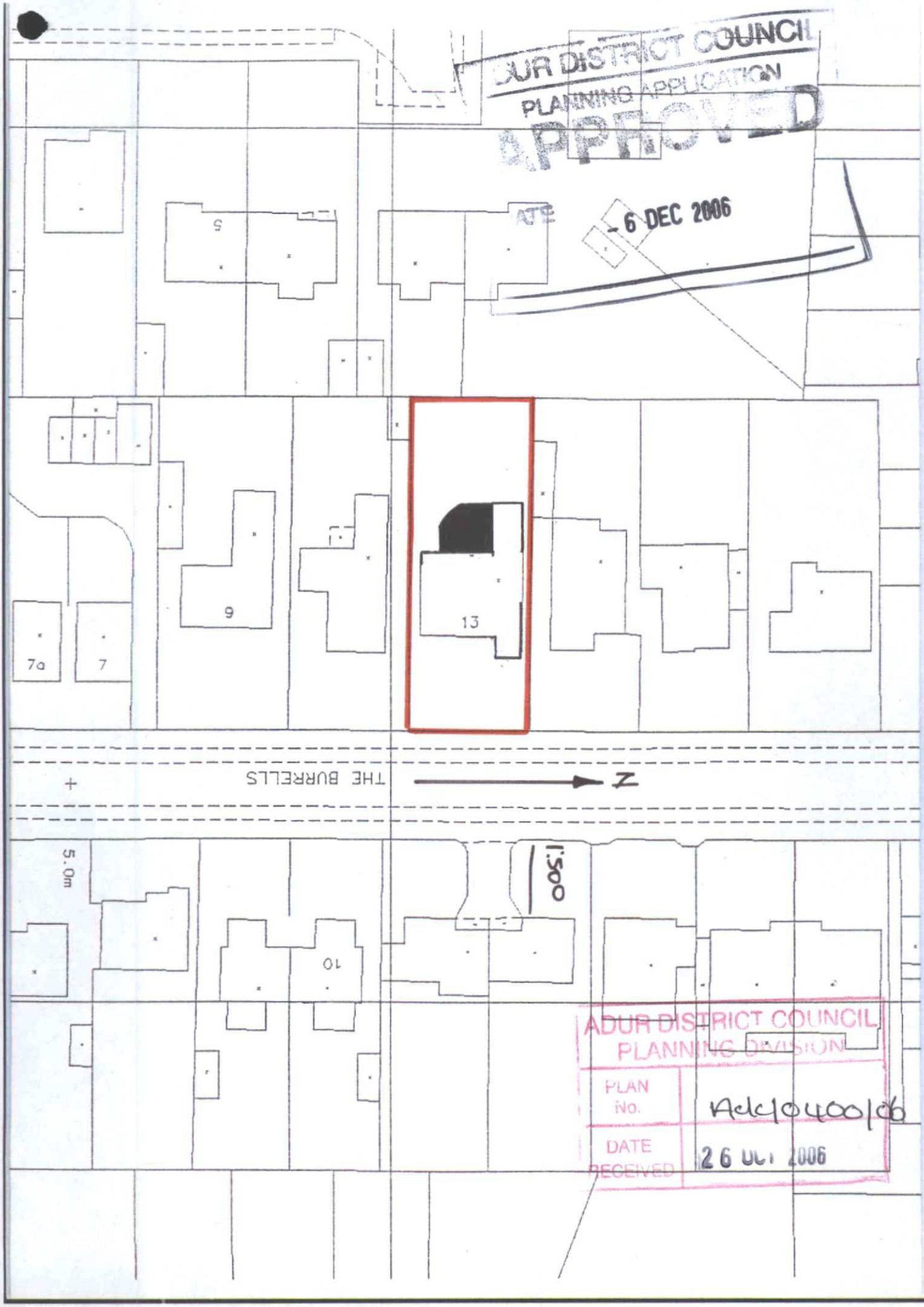
ADUR DISTRICT COUNCIL
PLANNING APPLICATION
APPROVED
- 6 DEC 2006
5
9
13
7a
7
THE BURRELLS
N
5.0m
1:500
10
ADUR DISTRICT COUNCIL
PLANNING DIVISION
PLAN No.
Adc0400/06
DATE RECEIVED
26 OCT 2006

EXISTING LH SIDE ELEVATION

CONTRACT No.:	0901/4377/6
date:	08/10/08

PROPOSED: PVCu DUAL KNIGHT CONSERVATORY
AT: 13 THE BURRELLS
SHOREHAM BY SEA
WEST SUSSEX
BN43 5HE

FOR: ..... MRS A. SMITH

Anglian Home Improvements Division
CONSERVATORIES
Telephone: 01903 850000
Facsimile: 01903 850100

Scale - 1:50
(produced on A3 Paper)

ADUR DISTRICT COUNCIL
PLANNING APPLICATION
APPROVED
DATE
- 6 DEC 2006

ADUR DISTRICT COUNCIL
PLANNING DIVISION

DATE RECEIVED	PLAN No
26 OCT 2006	Refer/Supp/06

ASPECT PACKAGE

Sheet 3 of 3

D.W.G. Drawn Checked

Drawers Initials: CU.

Sheet 3 Of 3

ASPECT PACKAGE

(Produced on A3 Paper)

Scale - 1:50

FOR: MRS A. SMITH

AT: 13 THE BURRELLS
SHOREHAM BY SEA
WEST SUSSEX
BN43 5HF
(INSTALLATION ADDRESS)

PROPOSED: PVCu DUAL KNIGHT CONSERVATORY

CONTRACT No.: 099/43776

date: 09/10/09

Anglian Home Improvements
CONSERVATORIES DIVISION
TELEPHONE: 01603 480100
FACSIMILE: 01603 480101

PROPOSED LH SIDE ELEVATION

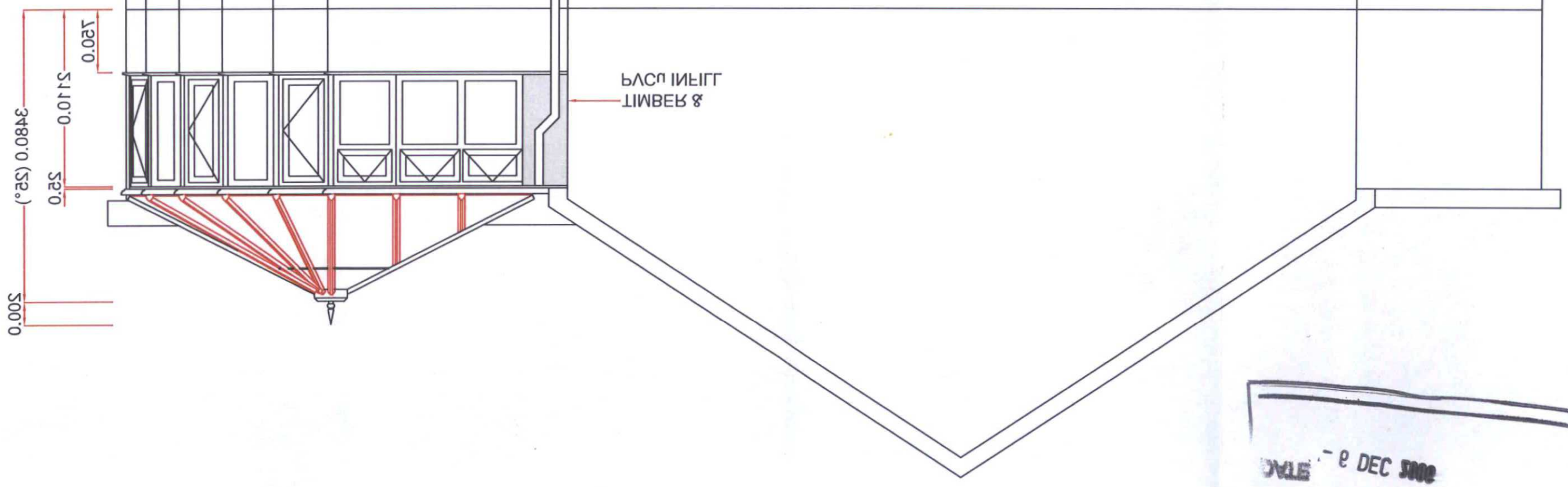

RECEIVED
DATE 26 OCT 2009
PLAN No. 09/0000/08
PLANNING DIVISION
ADUR DISTRICT COUNCIL

DATE - 9 DEC 2009
APPROVED
PLANNING APPLICATION
ADUR DISTRICT COUNCIL

Drawers initials: CU.

ASPECT PACKAGE

Sheet 2 Of 3

(Produced on A3 Paper)

Scale - 1:50

FOR: MRS A. SMITH

(INSTALLATION ADDRESS)
AT: 13 THE BURRELLS
SHOREHAM BY SEA
WEST SUSSEX
BN43 5HF

PROPOSED: PVCu DUAL KNIGHT CONSERVATORY

Anglian Home Improvements
CONSERVATORIES DIVISION
TELEPHONE: 01603 480100
FACSIMILE: 01603 480101

CONTRACT No.: 099/43776

date: 09/10/09

PROPOSED REAR ELEVATION

RECEIVED
DATE 26 OCT 2009
PLAN No. [illegible]
ADUR DISTRICT COUNCIL
PLANNING DIVISION

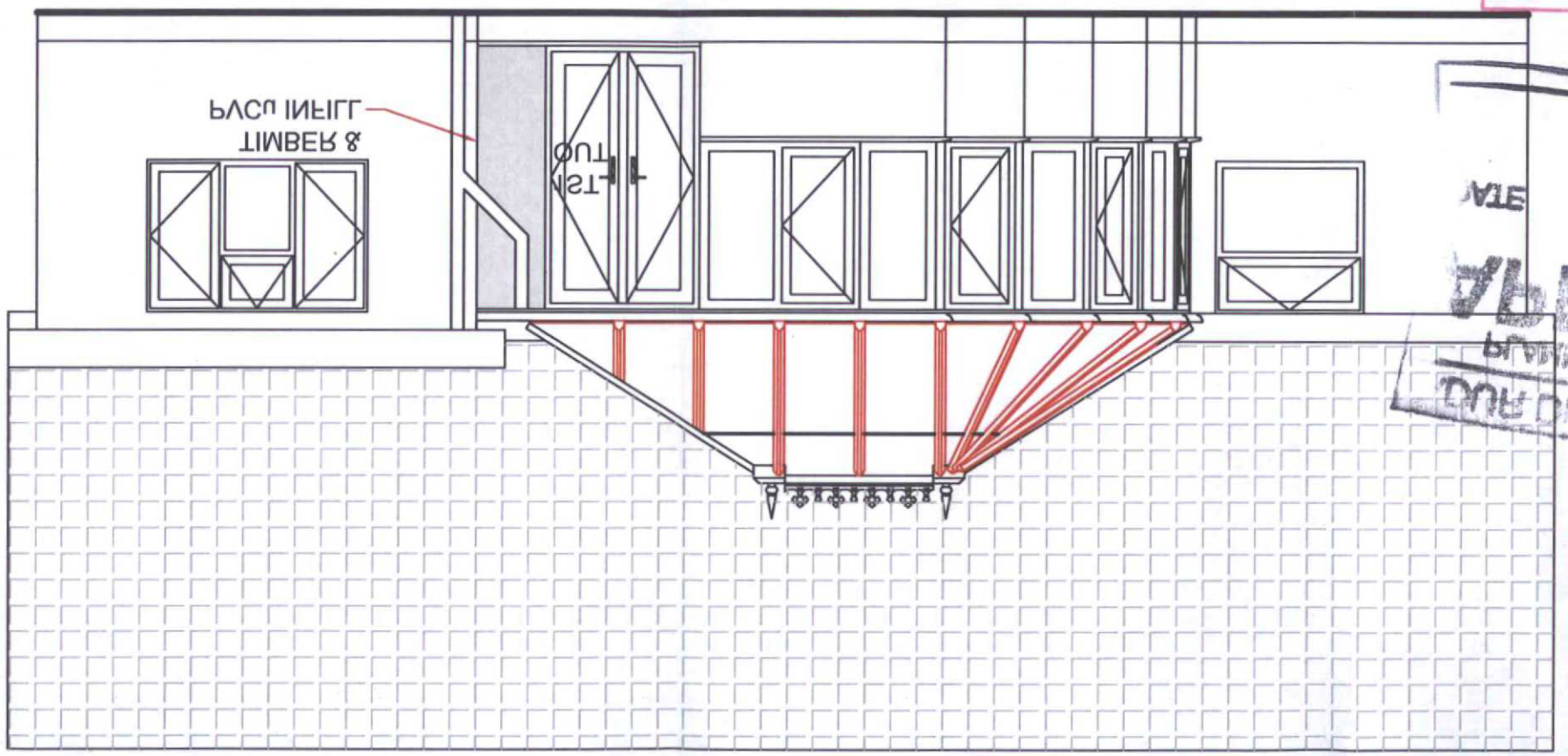

DATE - 9 DEC 2009
APPROVED
PLANNING PERMISSION
ADUR DISTRICT COUNCIL

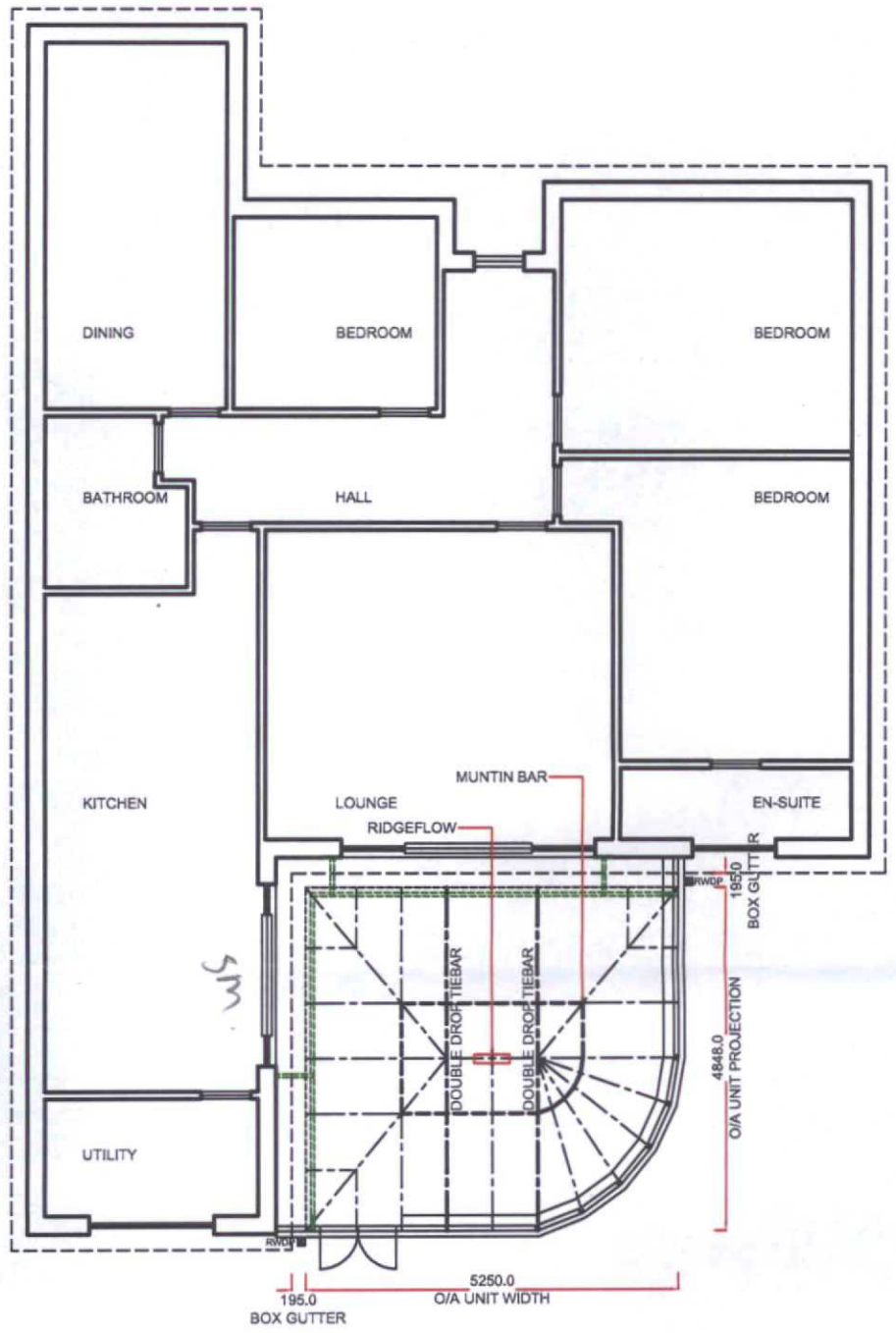

ADUR DISTRICT COUNCIL
PLANNING DIVISION
DATE RECEIVED 26 OCT 2006
PLAN No. Addendum 06

ADUR DISTRICT COUNCIL
PLANNING APPLICATION
APPROVED
DATE 6 DEC 2006

PROPOSED FLOOR PLAN

CONTRACT No.: 099/43776 date: 09/10/06

PROPOSED: PVCu DUAL KNIGHT CONSERVATORY

AT: (INSTALLATION ADDRESS) 13 THE BURRELLS
SHOREHAM BY SEA
WEST SUSSEX
BN43 5HF

FOR: MRS A. SMITH

Anglian Home Improvements
CONSERVATORIES DIVISION
TELEPHONE: 01603 480100
FACSIMILE: 01603 480101

Drawers Initials. CU.

ASPECT PACKAGE

Scale - 1:100 (Produced on A3 Paper)

Sheet 1 Of 3

EXISTING LH SIDE ELEVATION

CONTRACT No.: 099/43776 date: 09/10/09

PROPOSED: PVCu DUAL KNIGHT CONSERVATORY

AT: 13 THE BURRELLS
SHOREHAM BY SEA
WEST SUSSEX
BN43 5HF
(INSTALLATION ADDRESS)

FOR: MRS A. SMITH

Anglian Home Improvements
CONSERVATORIES DIVISION
TELEPHONE: 01603 480100
FACSIMILE: 01603 480101

Scale - 1:50
(Produced on A3 Paper)

ASPECT PACKAGE
Sheet 3 Of 3
Drawers Initials: CU.

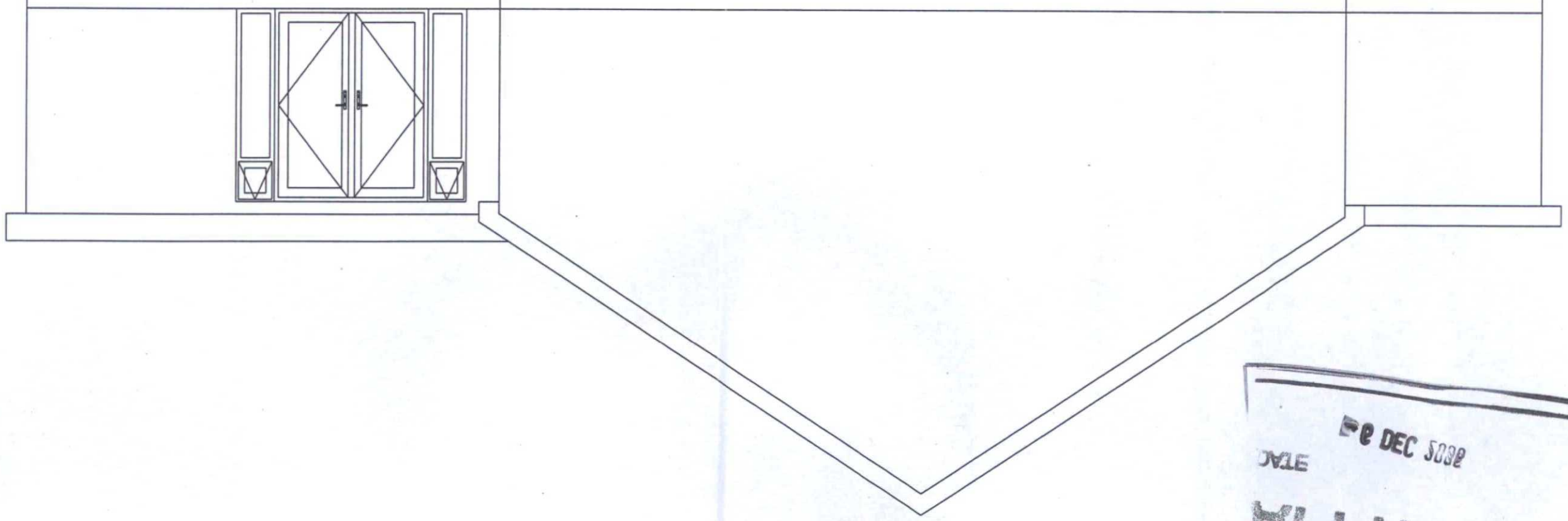

RECEIVED DATE 26 OCT 2009
PLAN No. [illegible]
PLANNING DIVISION
ADUR DISTRICT COUNCIL

APPROVED
DATE 26 DEC 2009
PLANNING APPLICATION
ADUR DISTRICT COUNCIL

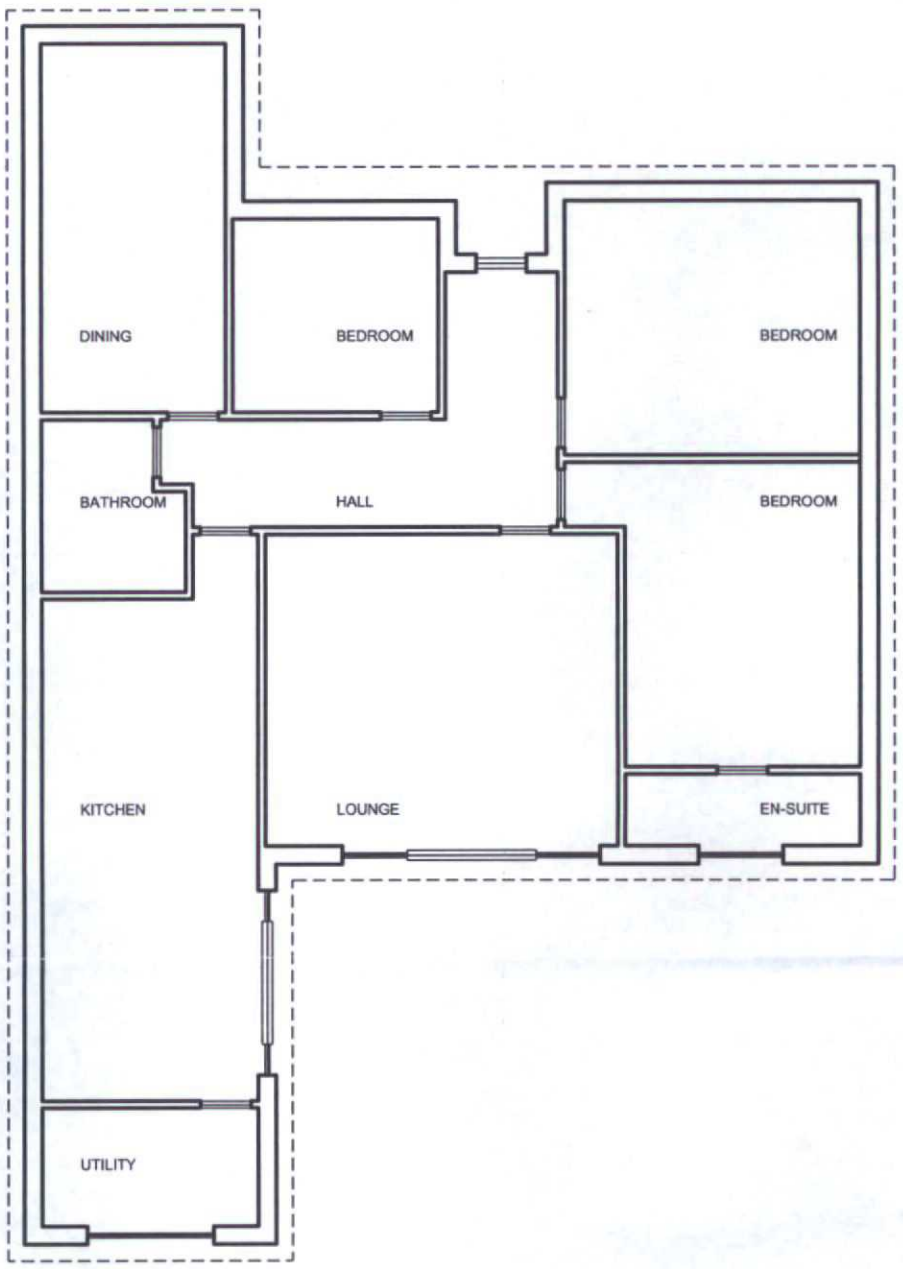

ADUR DISTRICT COUNCIL
PLANNING DIVISION
DATE RECEIVED 26 OCT 2006
PLAN No. 12d/01/06

ADUR DISTRICT COUNCIL
PLANNING APPLICATION
APPROVED
DATE - 6 DEC 2006

EXISTING FLOOR PLAN

CONTRACT No.: 099/43776 **date:** 09/10/06

PROPOSED: PVCu DUAL KNIGHT CONSERVATORY

AT: (INSTALLATION ADDRESS) 13 THE BURRELLS
SHOREHAM BY SEA
WEST SUSSEX
BN43 5HF

FOR:..... MRS A. SMITH

Anglian Home Improvements
CONSERVATORIES DIVISION
TELEPHONE: 01603 480100
FACSIMILE: 01603 480101

Drawers Initials. CU.

ASPECT PACKAGE Sheet 1 Of 3

Scale - 1:100 (Produced on A3 Paper)

Drawers Initials: CU.

ASPECT PACKAGE

Sheet 2 Of 3

(Produced on A3 Paper)

Scale - 1:50

FOR: MRS A. SMITH

AT: 13 THE BURRELLS
SHOREHAM BY SEA
WEST SUSSEX
BN43 5HF

PROPOSED: PVCu DUAL KNIGHT CONSERVATORY

Anglian Home Improvements
CONSERVATORIES DIVISION
TELEPHONE: 01803 480100
FACSIMILE: 01803 480101

CONTRACT No.: 099/43776

date: 09/10/09

EXISTING REAR ELEVATION

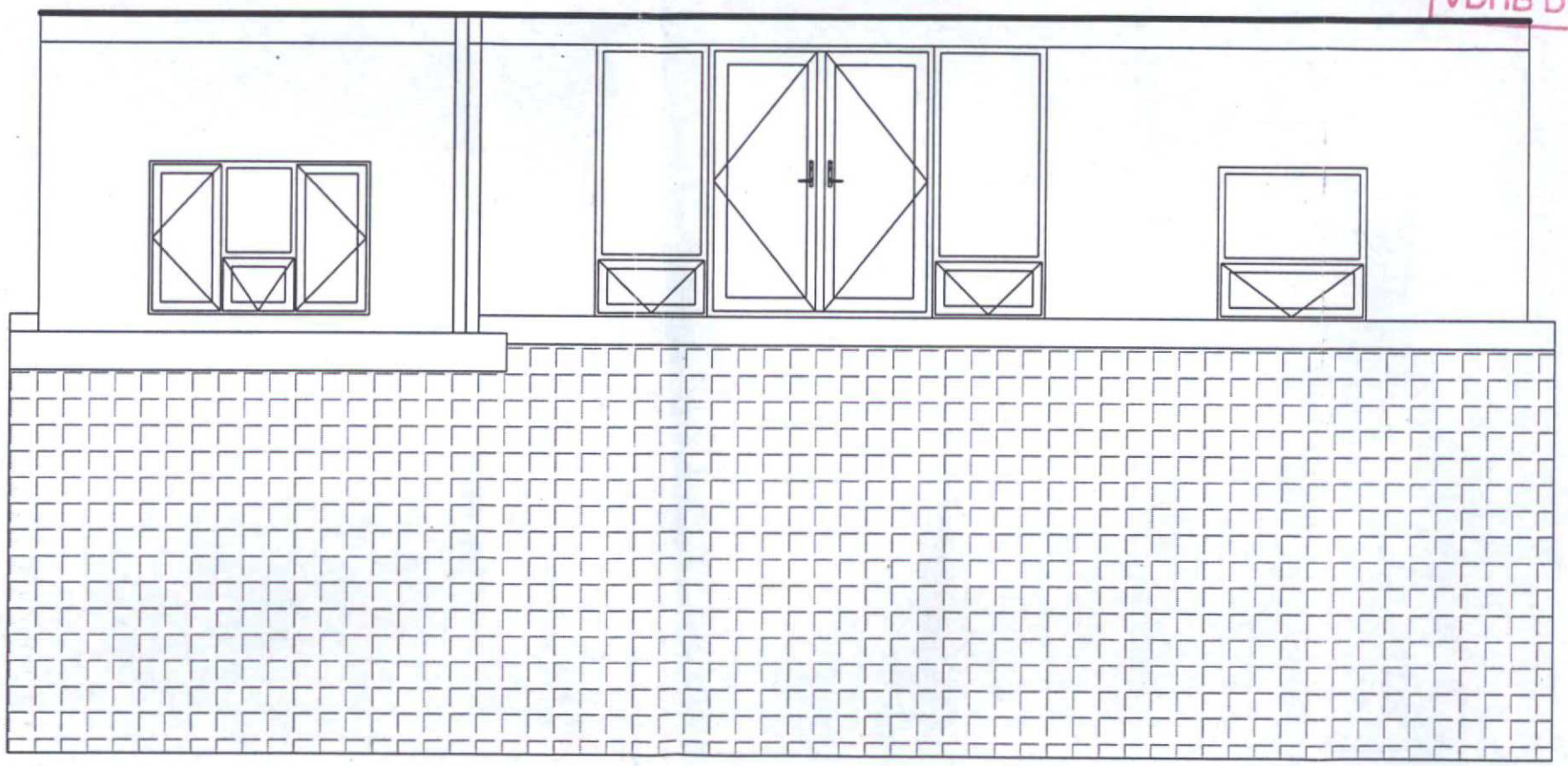

RECEIVED
DATE 26 OCT 2009
PLAN No. [illegible]
ADUR DISTRICT COUNCIL
PLANNING DIVISION

- 9 DEC 2009
DATE
APPROVED
PLANNING APPLICATION
ADUR DISTRICT COUNCIL