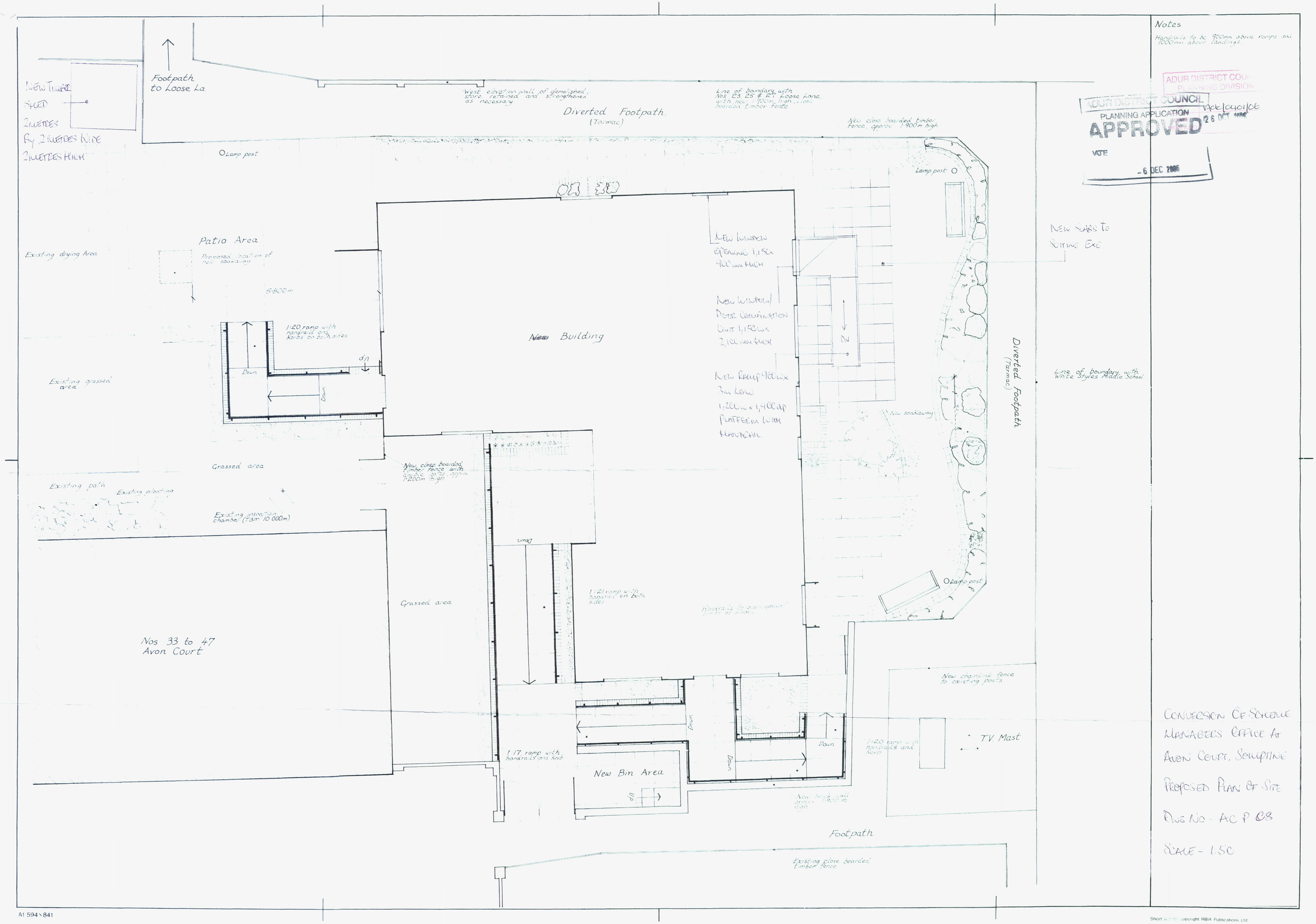

Notes

Handrails to be 900mm above ramps and 1000mm above landings.

ADUR DISTRICT COUNCIL PLANNING DIVISION

ADUR DISTRICT COUNCIL PLANNING APPLICATION APPROVED DATE -6 DEC 2006

Ack/0401/06 26 OCT 2006

CONVERSION OF SCHEME MANAGERS OFFICE AT AVON COURT, SOMPTING

PROPOSED PLAN OF SITE

DWG NO - AC P 08

SCALE - 1:50

A1 594 x 841

Sheet design copyright RIBA Publications Ltd

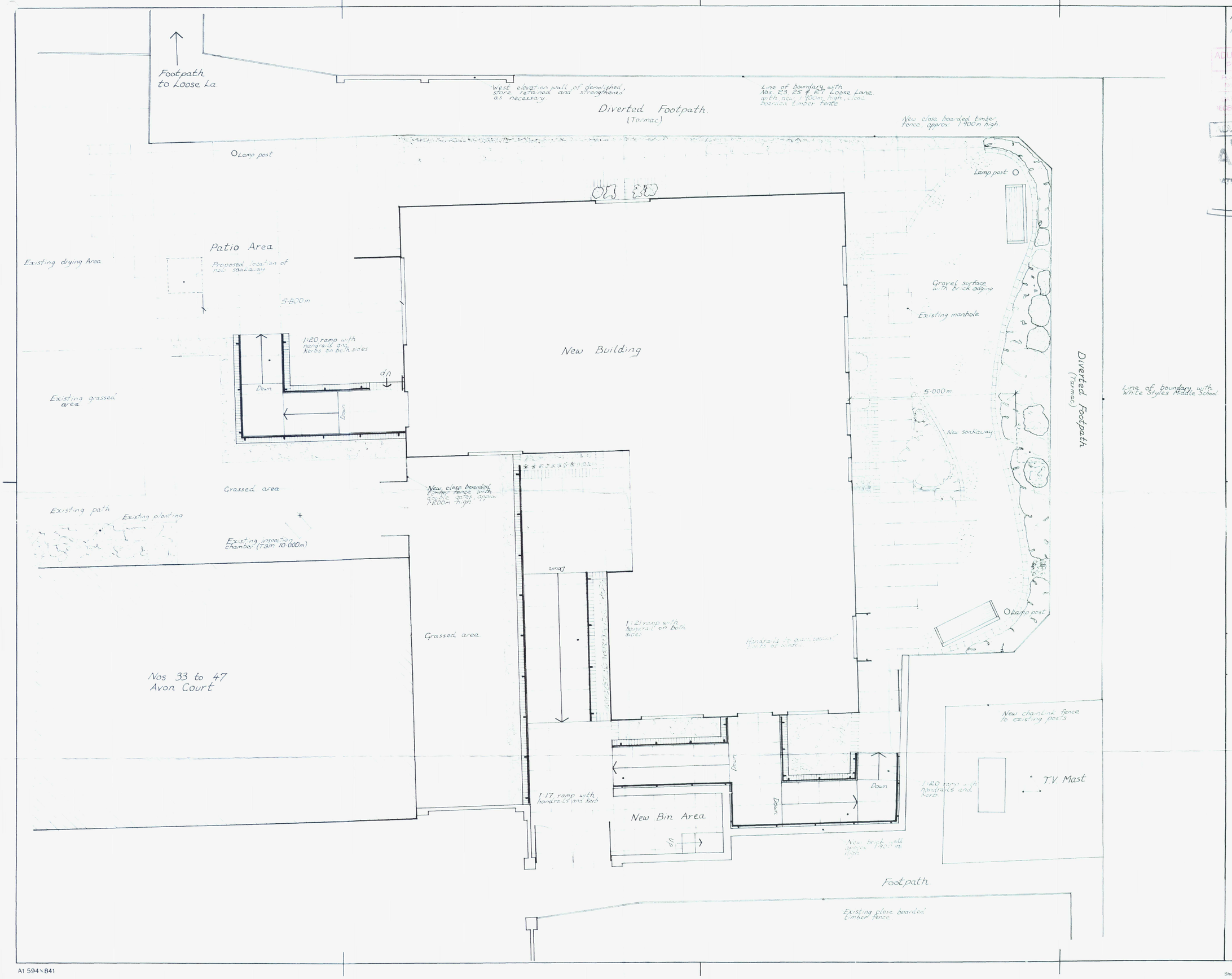

Notes

Handrails to be 900mm above ramps and 1000mm above landings.

ADUR DISTRICT COUNCIL
PLANNING DIVISION
PLAN No. Adc/0401/06
DATE RECEIVED OCT 2006

ADUR DISTRICT COUNCIL
PLANNING APPLICATION
APPROVED
DATE - 6 DEC 2006

CONVERSION OF SCHEME MANAGERS OFFICE AT AVON COURT, SOMPTING

EXISTING PLAN OF SITE

DWG NO - AC P 07

SCALE - 1:50

A1 594×841

Sheet design copyright RIBA Publications Ltd

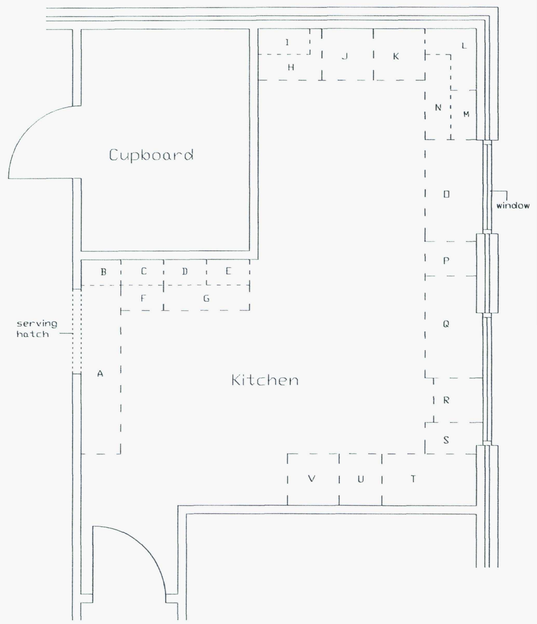

Existing Plan

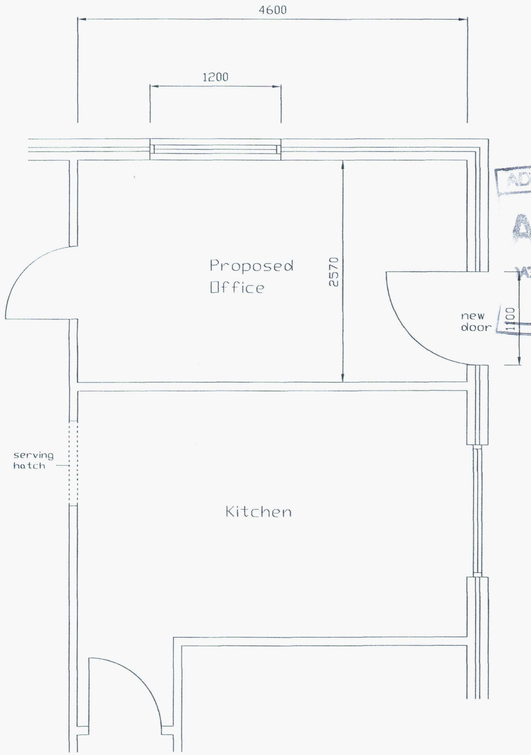

Proposed Plan

NOTES:

All dimensions are in millimetres

Extg kitchen cupboard details -
A - Worktops only
B - 500mm wide wall unit
C - 500mm wide wall unit
D - 500mm wide wall unit
E - 500mm wide wall unit
F - 600mm wide x 600mm dp single base unit
G - 1,000mm wide x 600mm dp double base unit
H - 500mm wide x 600mm dp single base and 200mm wide tray space
I - 600mm wide wall unit
J - 600mm wide x 600mm dp cooker
K - 600mm wide x 600mm dp cooker
L - 600mm wide x 600mm dp corner wall unit
M - 600mm wide wall unit
N - 1,200mm wide x 600mm dp corner base unit
O - 1,200mm wide x 600mm dp sink base unit
P - 400mm wide x 600mm dp base unit
Q - 1,200mm wide x 600mm deep sink unit
R - 520mm wide wash hand basin
S - 400mm wide x 600mm dp base unit
T - 1,100mm wide x 600mm dp corner base unit
U - 500mm wide x 600mm dp base unit
V - 600mm wide larder fridge

ADUR DISTRICT COUNCIL
PLANNING APPL
APPR
DATE - 6 DEC 2006
ADD ONAL
PLAN NO ADC/401/06/TP
DATE RECEIVED 01-12-06

CLIENT:
Adur District Council
Housing Management Serv.

ADDRESS:
Avon Court, SOMPTING

PROJECT:
Scheme Managers Office - Extg. & Proposed Plans
Option 2 - Proposed Office Within Existing Kitchen

DWG. NO.	DRAWN BY:
AC02	J.Kirby
SCALE: N.T.S	DATE: March 2006