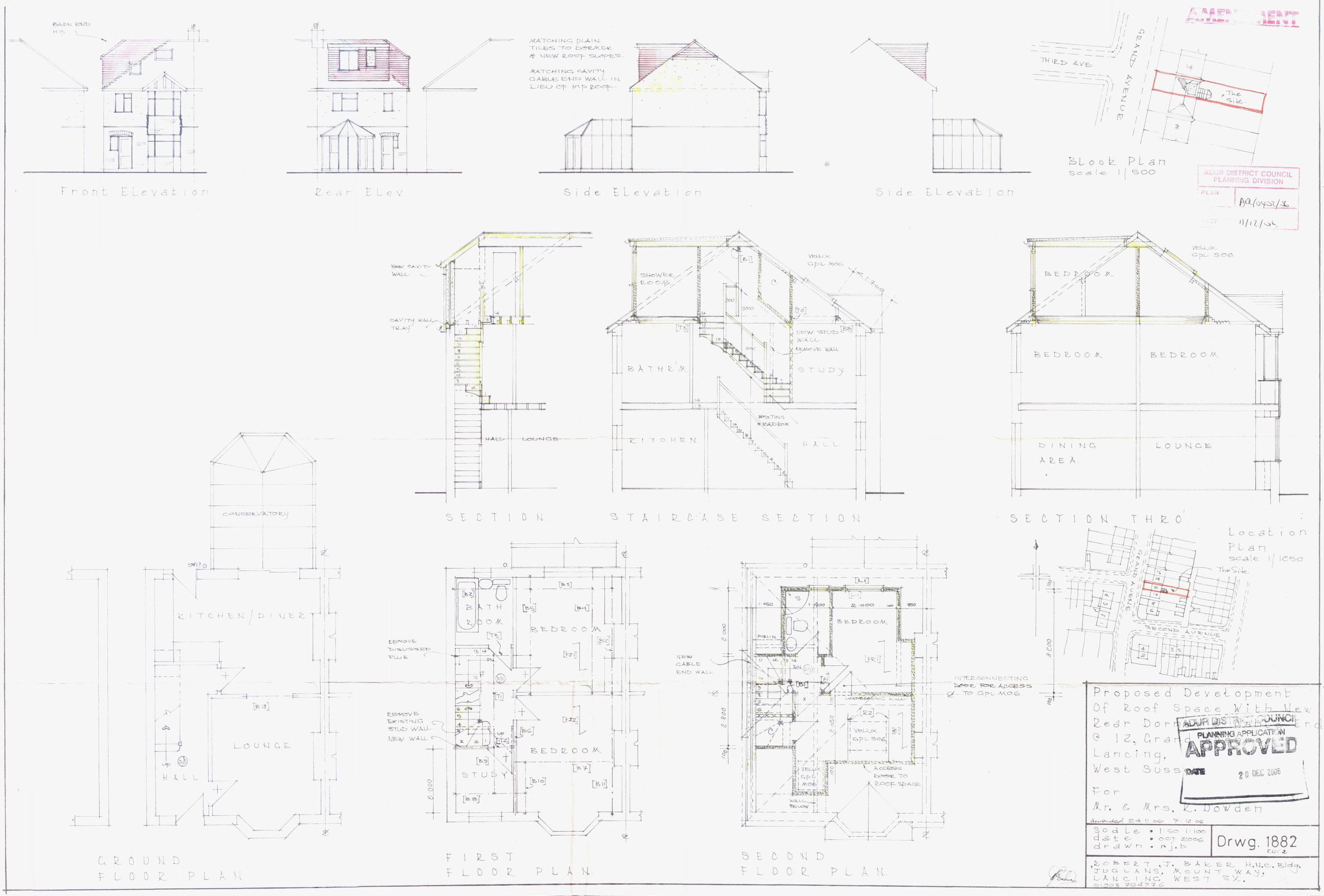

AMENDMENT
BARN END HIP
Front Elevation
Rear Elev.
MATCHING PLAIN TILES TO DORMER & NEW ROOF SLOPES.
MATCHING CAVITY GABLE END WALL IN LIEU OF HIP ROOF.
Side Elevation
Side Elevation
THIRD AVE.
GRAND AVENUE
The Site
Block Plan
scale 1/500
ADUR DISTRICT COUNCIL
PLANNING DIVISION
PLAN
AA/0432/06
11/12/06
NEW CAVITY WALL
CAVITY WALL TRAY
HALL
LOUNGE
SECTION
SHOWER ROOM
VELUX GPL M06
NEW STUD WALL
REMOVE WALL
BATHR'M
STUDY
EXISTING HEADROOM
KITCHEN
HALL
STAIRCASE SECTION
BEDROOM
VELUX GPL S06
BEDROOM
BEDROOM
DINING AREA
LOUNGE
SECTION THRO'
CONSERVATORY
KITCHEN/DINER
LOUNGE
HALL
GROUND FLOOR PLAN
BATH ROOM
BEDROOM
REMOVE DISUSSED FLUE
REMOVE EXISTING STUD WALL
NEW WALL
BEDROOM
STUDY
FIRST FLOOR PLAN
NEW GABLE END WALL
BEDROOM
PUBLIN
INTERCONNECTING DOOR FOR ACCESS TO GPL M06
LOADBEARING WALL
VELUX GPL S06
VELUX GPL M06
ACCESS DOOR TO ROOF SPACE
WALL BELOW
SECOND FLOOR PLAN
Location Plan
scale 1/1250
The Site
GRAND AVENUE
SECOND AVENUE
Proposed Development Of Roof Space With New Rear Dormer & Gable End @ 12, Grand Lancing, West Sussex
For Mr. & Mrs. R. Dowden
amended 24.11.06 7.12.06
ADUR DISTRICT COUNCIL
PLANNING APPLICATION
APPROVED
DATE 20 DEC 2006
Scale • 1:50 1:100
date • OCT. 2006
drawn • nj.b
Drwg. 1882
REV. 2
ROBERT J. BAKER H.N.C. Bldg.
JUGLANS, MOUNT WAY,
LANCING WEST SX.
01903 754976