T.P. OFFICE COPY
WORTHING BOROUGH COUNCIL
14 DEC 2010
CONSENT GRANTED
SUBJECT TO CONDITIONS

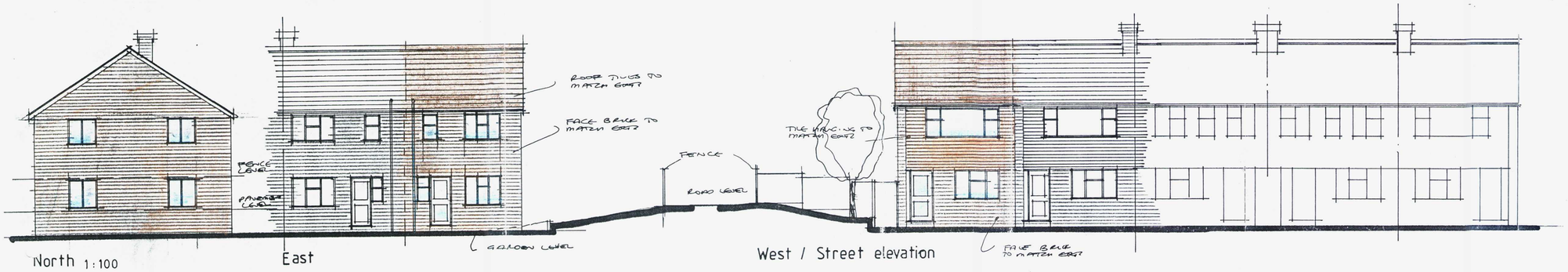

North 1:100 East West / Street elevation

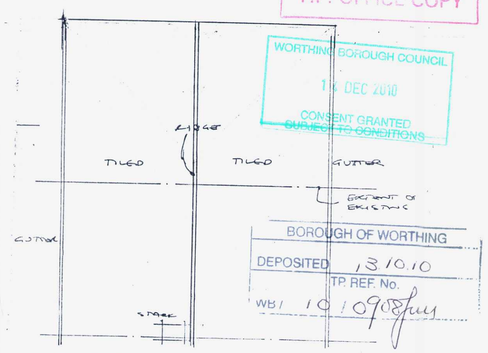

Roof plan 1:100

BOROUGH OF WORTHING
DEPOSITED 13/10/10
TP REF. No.
WB/ 10/0908/FUL

WORTHING BOROUGH COUNCIL
14 DEC 2010

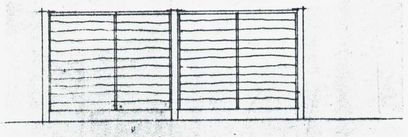

Fencing 1:50

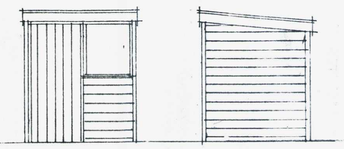

Shed front 1:50 Sides

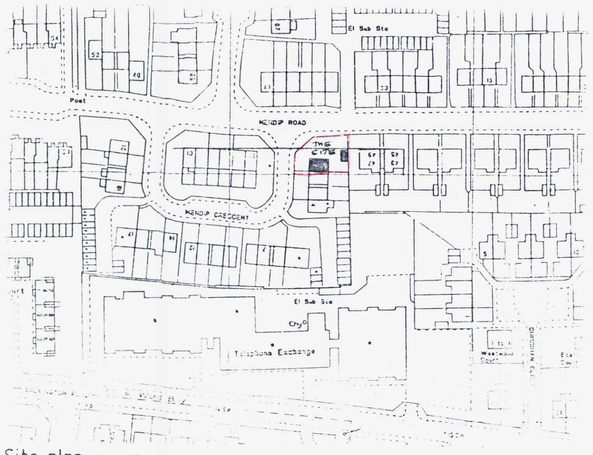

Site plan 1:1250

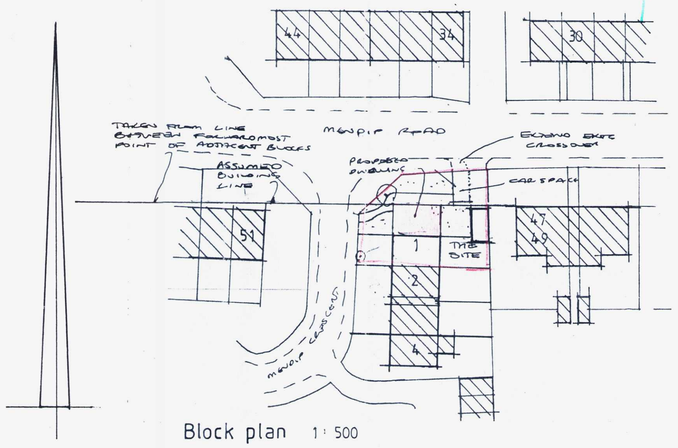

Block plan 1:500

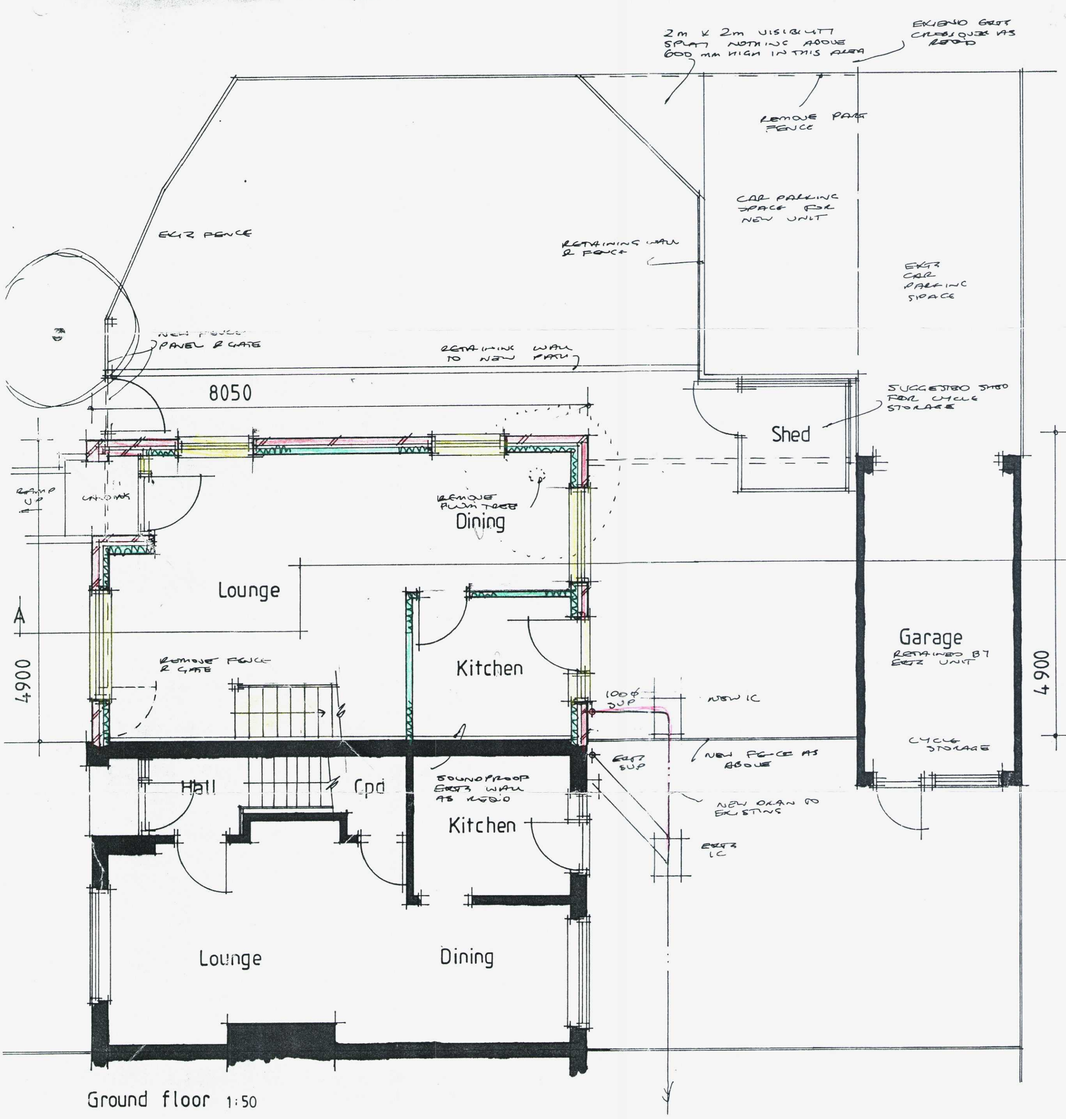

Ground floor 1:50

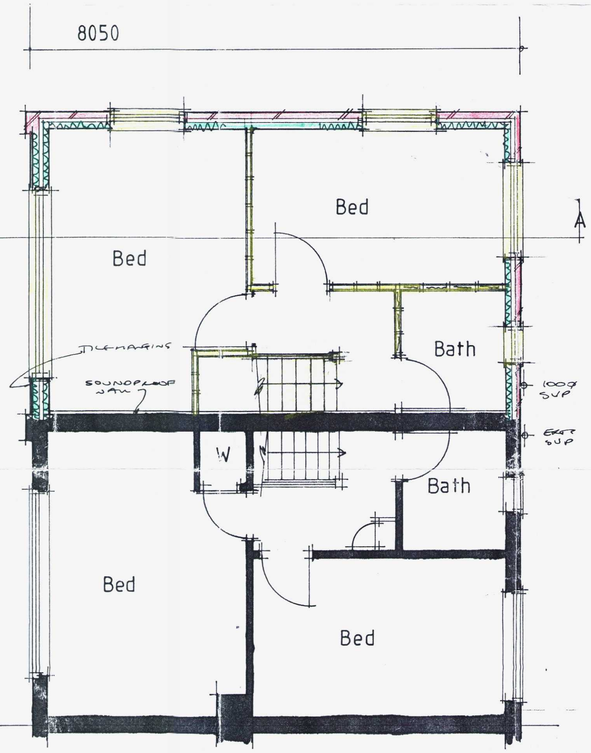

First floor 1:50

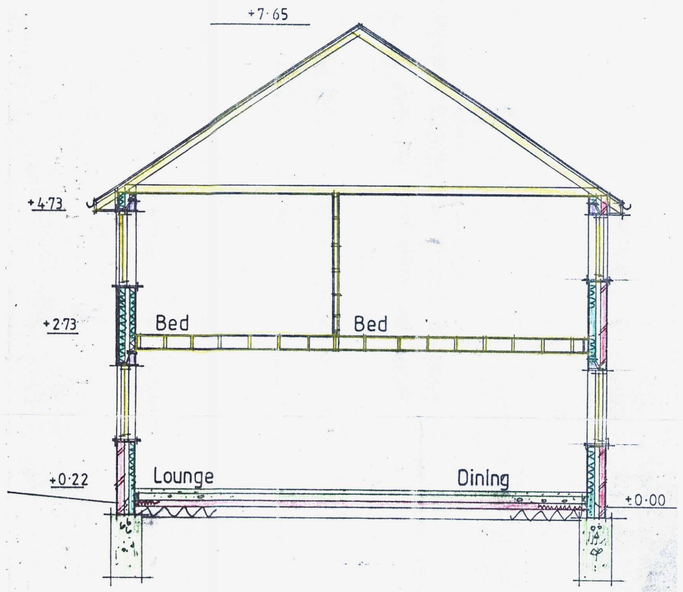

Section AA 1:50

CONSENT GRANTED
SUBJECT TO CONDITIONS

All electrical works to meet requirements of Part P (Electrical Safety) Installation to be designed installed, inspected and tested by person competent to do so. Council to be satisfied that Part P has been complied with, by issuing of appropriate BS7671 electrical installation certificate for works by person competent to issue same

AJ SALTER & SON
Architectural Technicians and Surveyors
50 WINDSOR ROAD, WORTHING, WEST SUSSEX, BN11 2LY
Tel/Fax: (01903 209496)
E-mail: ajsalterandson@hotmail.com

C			
B	ROOF AMENDED IN LINE WITH APPEAL DEC'N	OCT 10	B
A	BLOCK PLAN ALTERED	MAR 10	B
Client	MARTIN SEWELL BUILDERS LTD		
Address	1 Mendip Crescent : Worthing		
Drawing	NEW DWELLING	No. 5509:3 B A	
Scale	1:50 1:100 1:500 1:1250	Drawn B	Date FEB '10