CDM 2007 Health & Safety Information

This information relates only to 'Significant Hazards' identified on this drawing and is to be read in conjunction with the Designer's Risk Assessment Register.

ADUR & WORTHING
PLANNING SERVICES

PLAN	AWDM/0623/14
DATE VALID	15 MAY 2014

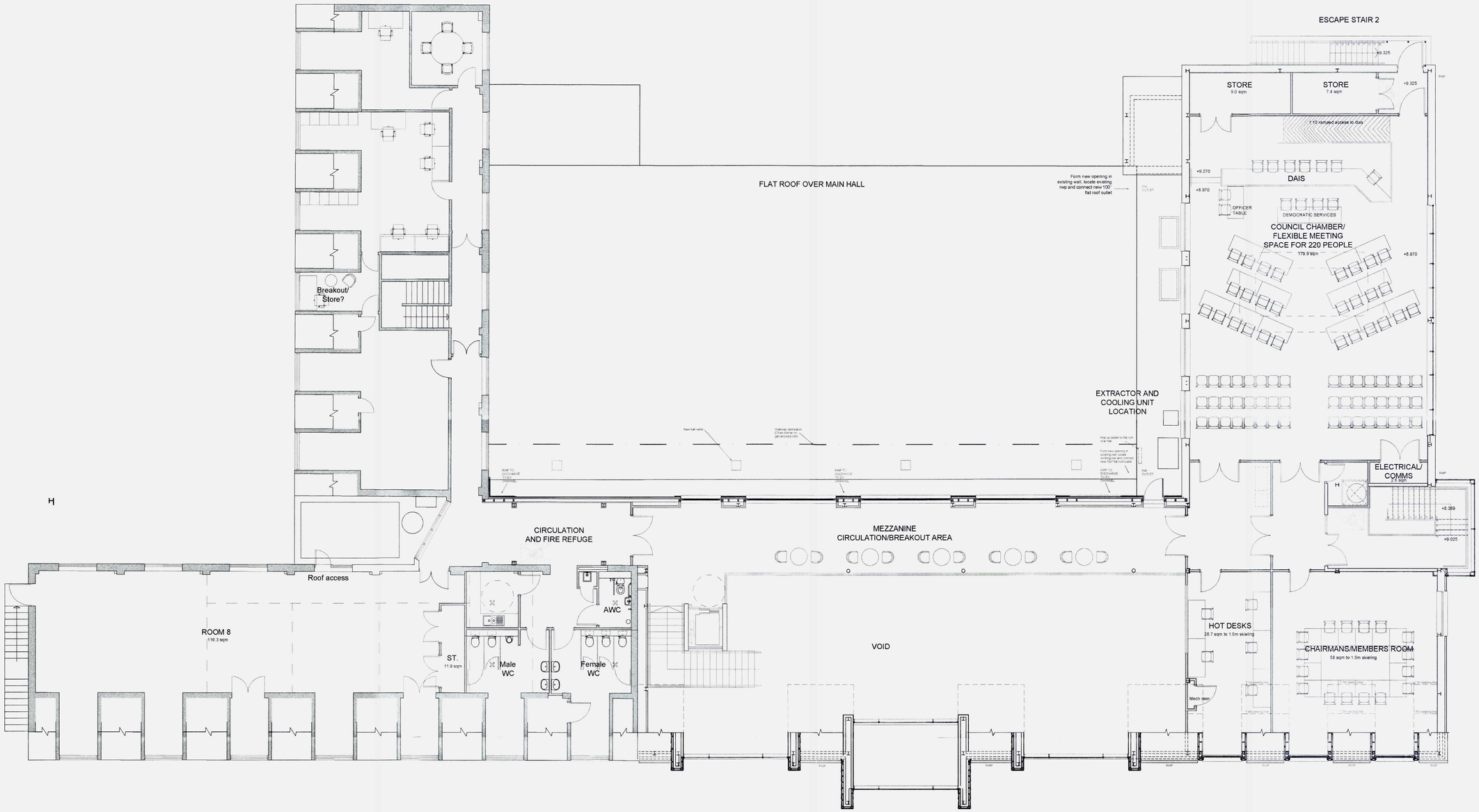

First Floor Plan - Revised and submitted as Non Material Amendment

Rev	Date	Revision Details	Dr	Ch
B	09.05.14	Non material ammendment application	CL	DMac
A	01.08.13	General Updates: Planning Submission	PA	SE

London: Unit 1 West Coate House 3 Coate Street London E2 9AG
T 020 7729 5505 E london@ecearchitecture.com

Sussex: Brooklyn Chambers 11 Goring Road Worthing West Sussex BN12 4AP
T 01903 248777 E sussex@ecearchitecture.com

www.ecearchitecture.com

ECE Architecture

Client's Name
Adur and Worthing Councils

Job Title
Shoreham Centre

Drawing Title
Proposed First Floor Plan

Scale
1:100 @ A1 / 1:200 @ A3

metres 2 4 6 8 10

Drawn	Checked	Date
CL	DMac	09.05.14

Job No	Drawing No	Rev
5872	103	B

Status
APPROVAL

CAD Plot date: 9/05/2014 - 16:31:55 5872- material admentment drawings.dwg

© ECE Architecture Limited. No dimensions to be scaled from drawing except for the puposes of Planning Applications. The contractor should check all dimensions on site. It is the contractors responsibility to ensure compliance with Building Regulations.