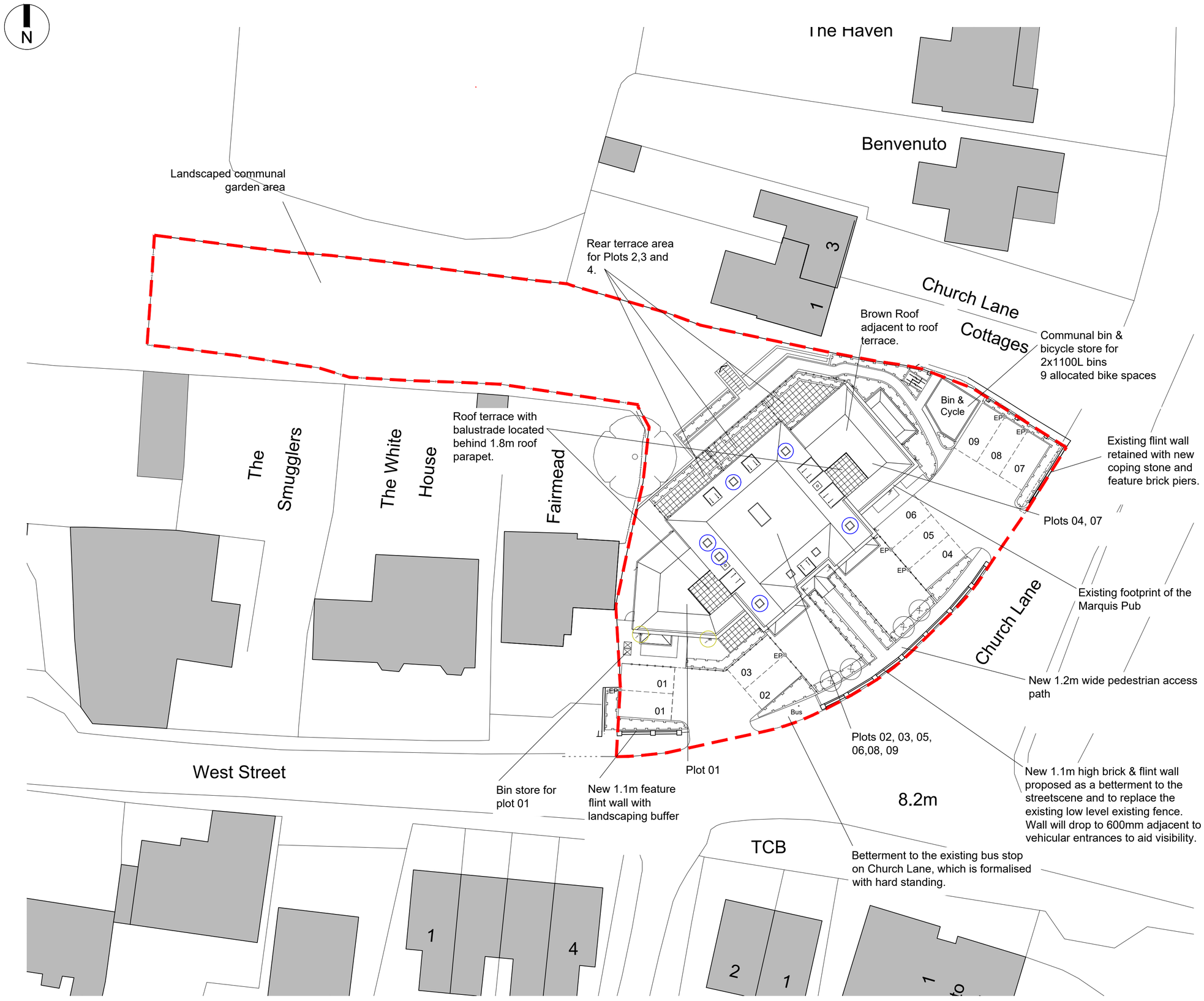

CDM 2015 Health & Safety Information

This information relates only to 'Significant Hazards' identified on this drawing and is to be read in conjunction with the Designer's Hazard Register.

Accommodation Schedule

Indicates proposed new rooflight

Indicates proposed new RWPs

Plot 01	3-Bedroom 6 Person Maisonette	124.74sqm
Plot 02	2-Bedroom 4 Person Flat	73.89sqm
Plot 03	2-Bedroom 4 Person Flat	77.74sqm
Plot 04	2-Bedroom 4 Person Flat	70.36sqm
Plot 05	2-Bedroom 4 Person Flat	76.73sqm
Plot 06	2-Bedroom 4 Person Flat	78.24sqm
Plot 07	2-Bedroom 3 Person Flat	67.71sqm
Plot 08	3-Bedroom 3 Person Flat	62.71sqm
Plot 09	3-Bedroom 3 Person Flat	61.00sqm

Total; 9 Dwellings

Car Parking; 1 space per 2-Bedroom Unit
2 spaces per 3-Bedroom Unit
An EV charging point is provided to each unit.
Total; **10 Spaces**

Cycle Parking; 9 allocated spaces for residents
2 spaces for visitors using Sheffiled stands

Total; 11 Spaces

Rev	Date	Revision Details	Dr	Ch
P7	15.06.22	Revised rooflight annotation	LT	NK
P6	23.05.22	Path realigned	LT	NK
P5	23.05.22	Aditional rooflights & RWPs added	JR	LT
P4	04.05.22	Boundary updated	JR	LT
P3	09.02.22	Roof Plan Revised	LT	AK
P2	21.01.22	Roof Plan Revised	NK	AK
P1	30.06.21	Planning Submission	NK	AK

London: 76 Great Suffolk Street, London, SE1 0BL
T 0207 928 2773 E london@ecearchitecture.com
Sussex: Brooklyn Chambers, 11 Goring Road, Worthing, West Sussex, BN12 4AP
T 01903 248777 E sussex@ecearchitecture.com
Bristol: Westworks, Colston Tower, Colston Street, Bristol, BS1 4XE
T 0117 214 1101 E bristol@ecewestworks.com
ECE Architecture
www.ecearchitecture.com

Client's Name
Bridge Road Developments Ltd

Job Title
Former Marquis Pub,
West Street, Sompting

Drawing Title
Proposed Site Plan

Scale
1:250 @ A2

metres 5 10 15 20 25

Drawn	Checked	Date
LT	AK	19.05.21

Job No	Drawing No	Rev
7055	PL-05	P6

Status
APPROVAL

CAD Plot date: 15/06/2022 - 16:47:45 7055 -site.dwg

© ECE Architecture Limited. No dimensions to be scaled from drawing except for the purposes of Planning Applications. The contractor should check all dimensions on site. It is the contractors responsibility to ensure compliance with Building Regulations.