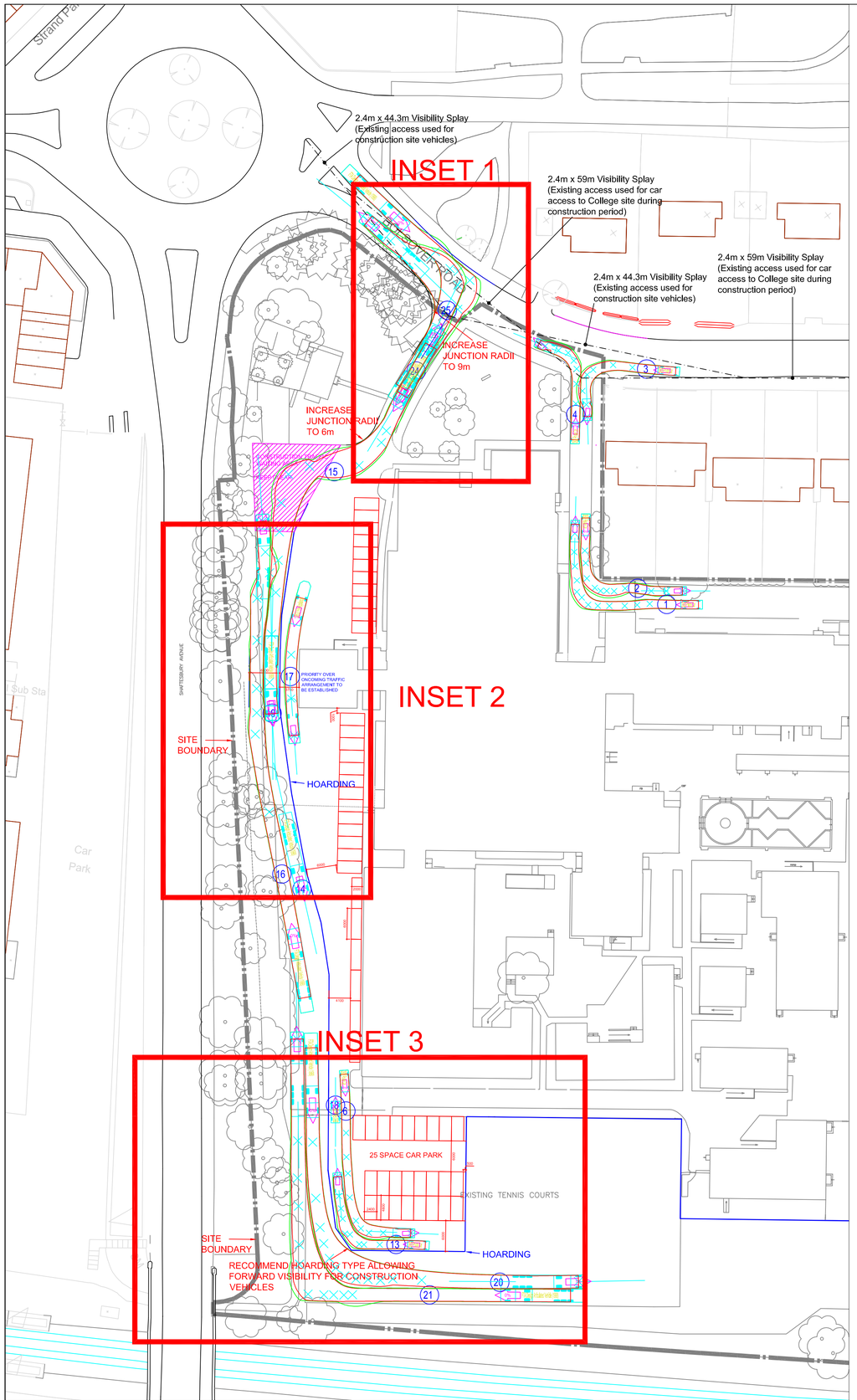

SITE LAYOUT
(SCALE 1:500)

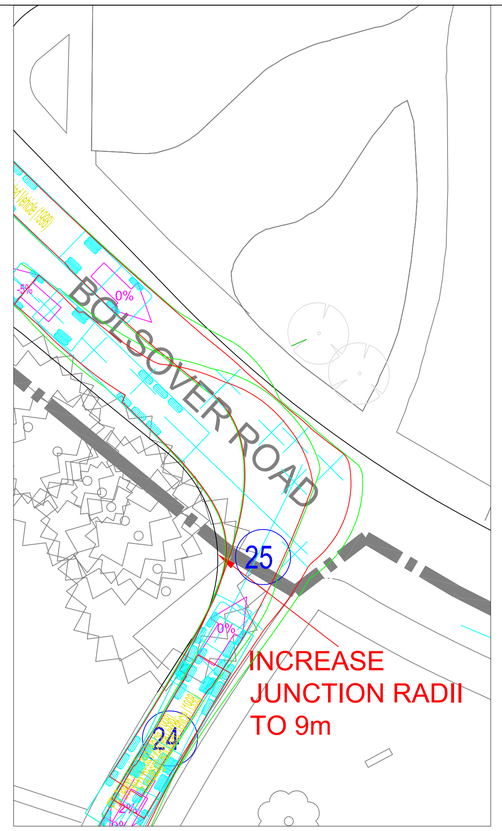

INSET 1
(SCALE 1:200)

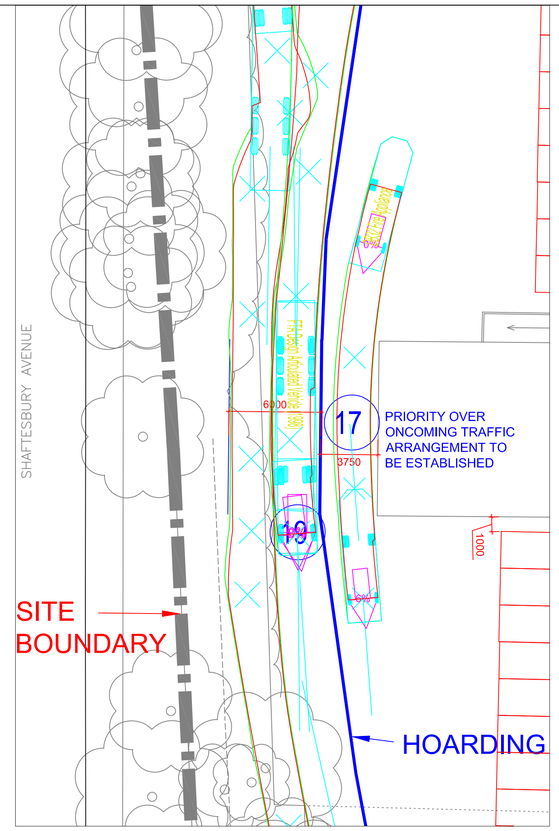

INSET 2
(SCALE 1:200)

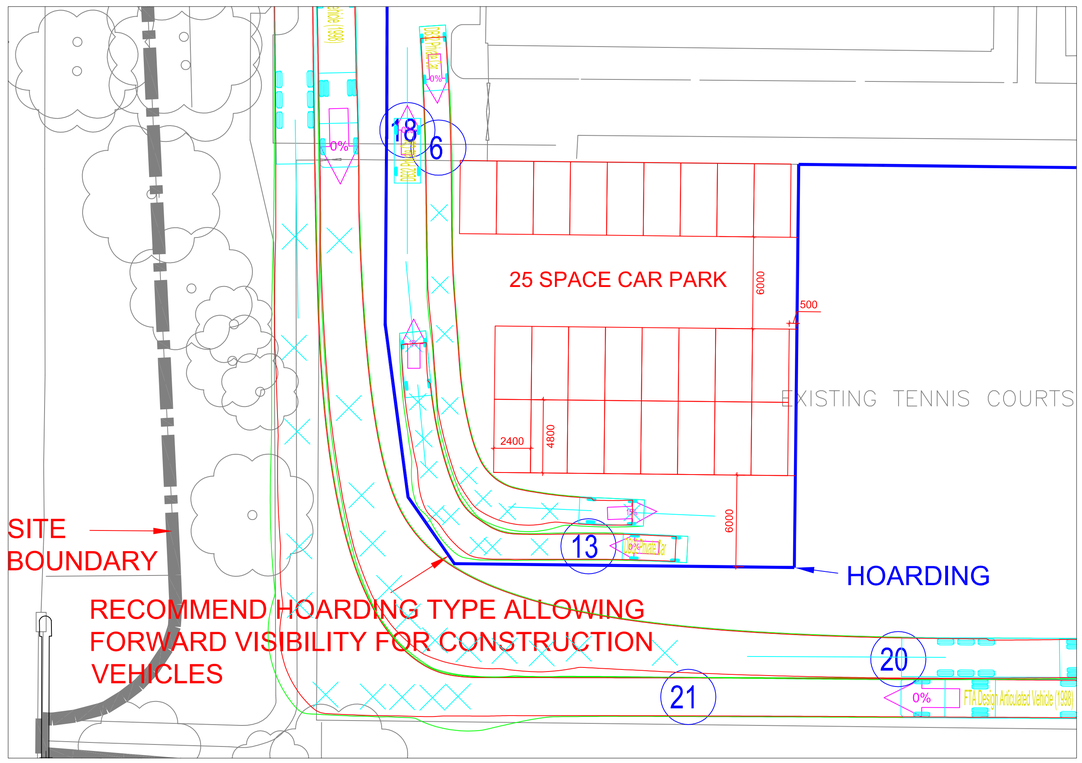

INSET 3
(SCALE 1:200)

NOTES

1. THIS DRAWING IS TO BE READ IN CONJUNCTION WITH ALL RELEVANT ARCHITECTS, ENGINEERS, SERVICES AND SPECIALIST DRAWINGS AND SPECIFICATION.
2. ANY DISCREPANCIES IN DIMENSIONS OR DETAILS ON OR BETWEEN THESE DRAWINGS SHOULD BE DRAWN TO THE ATTENTION OF THE ARCHITECT AND/OR THE ENGINEER IN WRITING FOR CLARIFICATION.
3. ALL DIMENSIONS ARE IN MILLIMETRES. ALL LEVELS ARE IN METRES. DO NOT SCALE THIS DRAWING, PRINT, PLOT OR DISK.
4. THIS DRAWING IS THE COPYRIGHT OF THE CONSULTANTS AND MUST NOT BE REPRODUCED OR USED WITHOUT THEIR PERMISSION.
5. CIRCLED NUMBERS DIFFERENTIATE BETWEEN AUTOTRACK PATHS
6. PARKING SPACES INDICATIVELY MARKED FOR CONSULTATION PURPOSES
7. THE PROPOSALS ON THIS DRAWING ARE BASED ON INFORMAL DISCUSSIONS WITH A POTENTIAL CONTRACTOR FOR THE REDEVELOPMENT WORKS AND GIVE AN INDICATION OF HOW THE SITE COULD BE ACCESSED SAFELY AND OPERATE SAFELY THROUHGOUT THE WORKS. THE PROPOSALS ARE SUBJECT TO CHANGE WHEN A CONTRACTOR IS FORMALLY APPOINTED THOUGH THIS DRAWING WILL FORM PART OF THE TENDER PACKAGE TO INDICATE TO CONTRACTORS HOW THE SITE COULD POTENTIALLY OPERATE.

REV	DATE	AMENDMENTS	BY	CHK

HASWELL ASSOCIATES LTD
55 Pollards Green • Chelmsford • Essex • CM2 6UH
Tel : (01245) 600123 Fax : (01245)600149

Client
WORTHING COLLEGE

Project
WORTHING COLLEGE REDEVELOPMENT

Title
INDICATIVE CONSTRUCTION SITE SET UP AND TEMPORARY ACCESS PROPOSALS

Drawn	Checked	Scale
H A	S.H.	AS SHOWN

Date	Drawing No.
DECEMBER 2008	0853/SS1

Haswell Associates Ltd accept no responsibility for any unauthorised amendments to this drawing. Only figured dimensions are to be worked to. COPYRIGHT © RESERVED