

EXISTING REAR ELEVATION
1:100



PROPOSED REAR ELEVATION
1:100

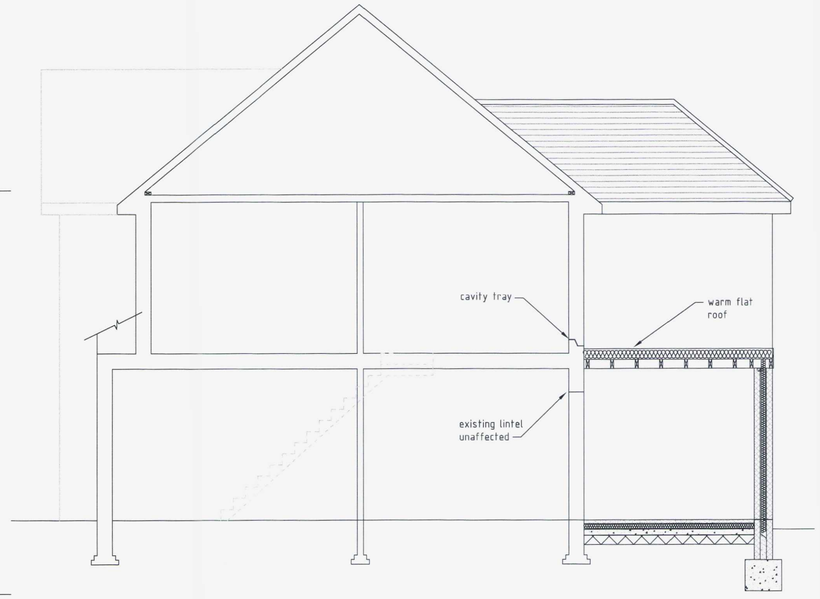

PROPOSED SECTION
1:50

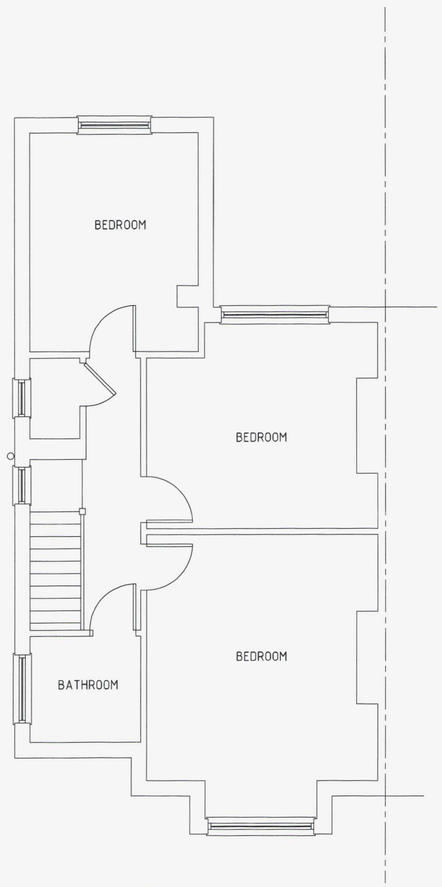

EXISTING FIRST FLOOR
1:50

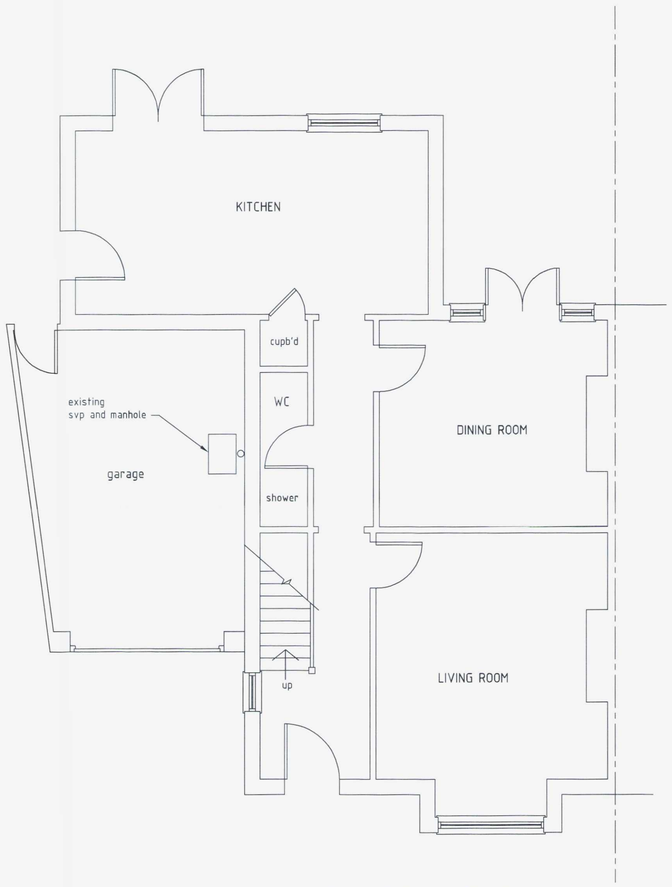

EXISTING GROUND FLOOR
1:50

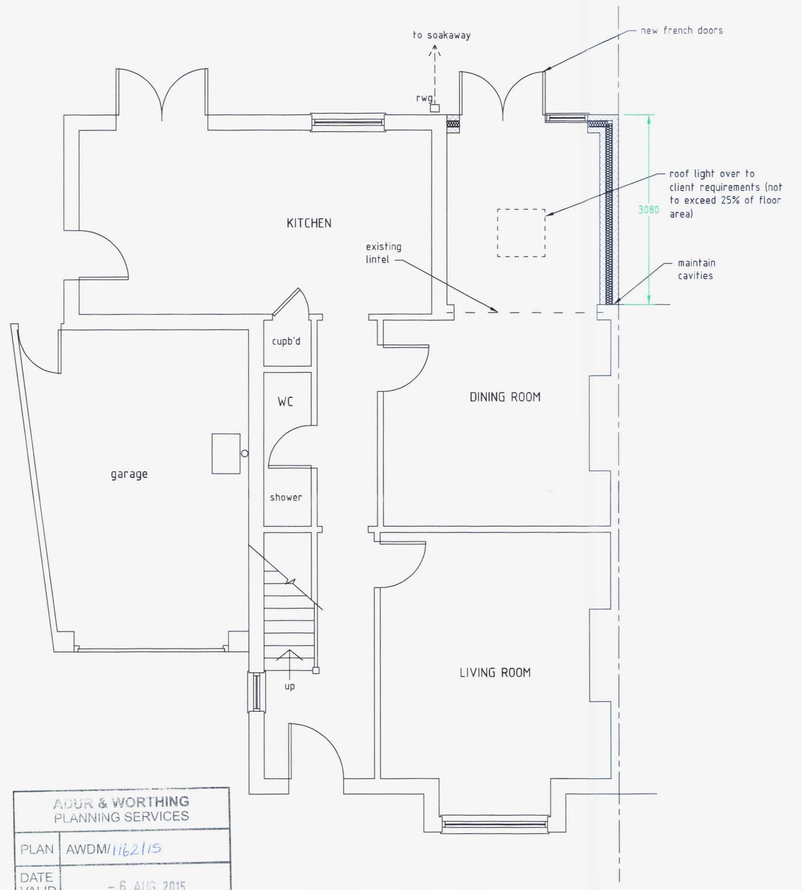

ADUR & WORTHING
PLANNING SERVICES
PLAN AWDM/1162/15
DATE VALID - 6 AUG 2015

PROPOSED GROUND FLOOR
1:50

HEATING
Extend all heating and hot water services from existing and provide new TVRs to radiators. Heating system to be designed, installed, tested and fully certified by a GAS SAFE registered specialist. All work to be in accordance with the Local Water Authorities bye laws, the Gas Safety (Installation and Use) Regulations 1998 and IEE Regulations.

SMOKE DETECTION
It is recommended that a mains operated linked smoke alarm detection system to BS EN 14604 and BS5839-6:2004 to at least a Grade D category LD3 standard be installed and to be mains powered with battery back up. Smoke alarms should be sited so that there is a smoke alarm in the circulation space on all levels/ storeys and within 7.5m of the door to every habitable room. If ceiling mounted they should be 300mm from the walls and light fittings.

NEW AND REPLACEMENT DOORS
New and replacement doors to achieve a U-Value of 1.80W/m^{2}K. Glazed areas to be double glazed with 16mm argon gap and soft low-E glass. Glass to be toughened or laminated safety glass to BS 6206, BS EN 14179 or BS EN ISO 12543-1:2011 and Part K (Part N in Wales) of the current Building Regulations.

EXTRACT TO UTILITY ROOM
To utility room provide mechanical ventilation ducted to external air capable of extracting at a rate of 30 litres per second. Internal doors should be provided with a 10mm gap below the door to aid air circulation. Ventilation provision in accordance with the Domestic Ventilation Compliance Guide. Intermittent extract fans to BS EN 13141-4. All fixed mechanical ventilation systems, where they can be tested and adjusted, shall be commissioned and a commissioning notice given to the Building Control Body.

RAINWATER DRAINAGE
New rainwater goods to be new 110mm UPVC half round gutters taken and connected into 68mm dia UPVC downpipes. Rainwater taken to new soakaway, situated a min distance of 5.0m away from any building, via 110mm dia UPVC pipes surrounded in 150mm granular fill. Soakaway to be min of 1 cubic metre capacity (or to depth to Local Authorities approval) with suitable granular fill and with geotextile surround to prevent migration of fines. If necessary carry out a porosity test to determine design and depth of soakaway.

ABOVE GROUND DRAINAGE
All new above ground drainage and plumbing to comply with BS EN 12056-2:2000 for sanitary pipework. All drainage to be in accordance with Part H of the Building Regulations. Wastes to have 75mm deep anti vac bottle traps and rodding eyes to be provided at changes of direction.

Size of wastes pipes and max length of branch connections (if max length is exceeded then anti vacuum traps to be used)
Wash basin - 1.7m for 32mm pipe 4m for 40mm pipe
Bath/shower - 3m for 40mm pipe 4m for 50mm pipe
W/c - 6m for 100mm pipe for single WC
All branch pipes to connect to existing 110mm soil and vent pipe terminating min 900mm above any openings within 3m. Waste pipes not to connect on to SVP within 200mm of the WC connection.
Supply hot and cold water to all fittings as appropriate.

WALLS BELOW GROUND
All new walls to have Class A blockwork below ground level or alternatively semi engineering brickwork in 1:4 masonry cement or equal approved specification.
Cavities below ground level to be filled with lean mix concrete min 225mm below damp proof course. Or provide lean mix backfill at base of cavity wall (150mm below damp course) laid to fall to weepholes.

FULL FILL CAVITY WALL
To achieve minimum U Value of 0.28W/m^{2}K
20mm two coat sand/cement render to comply to BS EN 13914-1:2005 with waterproof additive on 100mm lightweight block, K value 0.16, (Aircrete, Celcon solar, Topblock Toplite Standard). Fully fill the cavity with 85mm Dritherm32 cavity insulation as manufacturer's spec. Inner leaf to be 100mm lightweight, K value 0.16, (Aircrete, Celcon solar, Topblock toplite standard). Internal finish to be 12.5 mm plasterboard on dabs. Walls to be built with 1:1:6 cement mortar.

WALL TIES
All walls constructed using stainless steel vertical twist type retaining wall ties built in at 750mm ctrs horizontally, 450mm vertically and 225mm ctrs at reveals and corners in staggered rows. Wall ties to be suitable for cavity width and in accordance with BS 5628-6.1: 1996 and BS EN 845-1: 2003

CAVITIES
Provide cavity trays over openings. All cavities to be closed at eaves and around openings using Thermabate or similar non combustible insulated cavity closers. Provide vertical DPCs around openings and abutments. All cavity trays must have 150mm upstands and suitable cavity weep holes (min 2) at max 900mm centres.

EXISTING TO NEW WALL
Cavities in new wall to be made continuous with existing where possible to ensure continuous weather break. If a continuous cavity cannot be achieved, where new walls abuts the existing walls provide a movement joint with vertical DPC. All tied into existing construction with suitable proprietary stainless steel profiles.

WARM FLAT ROOF
To achieve U value 0.18 W/m^{2}K
12.5mm spa solar reflective chippings to achieve aa designated fire rating for surface spread of flame bedded in bitumen on three layer felt to BS 6229:2003 laid on 22mm external quality ply (ply optional, see manufacturer's details) over 125mm Celotex EC3000 or TC3000 insulation.
Insulation bonded to VCL fixed to 22mm exterior grade plywood on firrings to give 1:60 fall on joists (see engineer's details for sizes). Ceilings to be 12.5mm plasterboard over vapour barrier with skim plaster finish.
Provide restraint to flat roof by fixing of 30 x 5 x 1000mm ms galvanised lateral restraint straps at maximum 2000mm centres fixed to 100 x 50mm wall plates and anchored to wall.

ELECTRICAL
All electrical work required to meet the requirements of Part P (electrical safety) must be designed, installed, inspected and tested by a competent person registered under a competent person self certification scheme such as BRE certification Ltd, BSI, NICEIC Certification Services or Zurich Ltd. An appropriate BS7671 Electrical Installation Certificate is to be issued for the work by a person competent to do so. A copy of a certificate will be given to Building Control on completion.

INTERNAL LIGHTING
Install low energy light fittings that only take lamps having a luminous efficiency greater than 45 lumens per circuit watt and a total output greater than 400 lamp lumens. Not less than three energy efficient light fittings per four of all new light fittings in the main dwelling spaces to comply with Part L of the current Building Regulations and the Domestic Building Services Compliance Guide.

BUILDING REGULATIONS NOTES

PLANNING NOTE
Under new regulations that came into force on 1 October 2008 an extension or addition to a house is considered to be permitted development and not requiring an application for planning permission, subject to the following limits and conditions:
-No more than half the area of land around the "original house" would be covered by additions to buildings.
-No extension forward of the principal elevation or side elevation fronting a highway.
-No extension higher than the highest part of the roof.
-Maximum depth of a single storey rear extension to be three metres for an attached house and four metres for a detached house (see prior notification application as appropriate).
-Maximum height of a single storey rear extension to be four metres.
-Maximum ridge and eaves height no higher than existing house.
-Materials to be similar in appearance to the existing house.

PARTY WALL ACT
The owner, should they need to do so under the requirements of the Party Wall Act 1996, has a duty to serve a Party Structure Notice on any adjoining owner if building work on, to or near an existing Party Wall involves any of the following:
· Support of beam
· Insertion of DPC through wall
· Raising a wall or cutting off projections
· Demolition and rebuilding
· Underpinning
· Insertion of lead flashings
· Excavations within 3 metres of an existing structure where the new foundations will go deeper than adjoining foundations, or within 6 metres of an existing structure where the new foundations are within a 45 degree line of the adjoining foundations.
A Party Wall Agreement is to be in place prior to start of works on site.

THERMAL BRIDGING
Care shall be taken to limit the occurrence of thermal bridging in the insulation layers caused by gaps within the thermal element, (i.e. around windows and door openings). Reasonable provision shall also be made to ensure the extension is constructed to minimise unwanted air leakage through the new building fabric.

MATERIALS AND WORKMANSHIP
All works are to be carried out in a workmanlike manner. All materials and workmanship must comply with Regulation 7 of the Building Regulations, all relevant British Standards, European Standards, Agreement Certificates, Product Certification of Schemes (Kite Marks) etc. Products conforming to a European technical standard or harmonised European product should have a CE marking.

SITE PREPARATION
Ground to be prepared for new works by removing all unsuitable material, vegetable matter and tree or shrub roots to a suitable depth to prevent future growth. Seal up, cap off, disconnect and remove existing redundant services as necessary. Reasonable precautions must also be taken to avoid danger to health and safety caused by contaminants and ground gases e.g. landfill gases, radon, vapours etc. on or in the ground covered, or to be covered by the building.

EXISTING STRUCTURE
Existing structure including foundations, beams, walls and lintels carrying new and altered loads are to be exposed and checked for adequacy prior to commencement of work and as required by the Building Control Officer.

BEAMS
Supply and install new structural elements such as new beams, roof structure, floor structure, bearings, and padstones in accordance with the Structural Engineer's calculations and details. New steel beams to be encased in 12.5mm Gyproc FireLine board with staggered joints, Gyproc FireCase or painted in Nullifire S or similar intumescent paint to provide 1/2 hour fire resistance. All fire protection to be installed as detailed by specialist manufacturer.

TRENCH FOUNDATION
Provide 750mm x 600mm trench fill foundations, concrete mix to conform to BS EN 206-1 and BS 8500-2. All foundations to be a minimum of 1000mm below ground level, exact depth to suit site conditions. All constructed in accordance with 2004 Building Regulations A1/2 and BS 8004:1986 Code of Practice for Foundations. Ensure foundations are constructed below invert level of any adjacent drains. Sulphate resistant cement to be used if required. Please note that should any adverse soil conditions or difference in soil type be found or any major tree roots in excavations, the advice of a structural engineer should be sought.

SOLID FLOOR INSULATION OVER SLAB
To meet min U value required of 0.22 W/m^{2}K
Solid ground floor to consist of 150mm consolidated well-rammed hardcore. Blinded with 50mm sand blinding. Provide 100mm ST2 or Gen2 ground bearing slab concrete mix to conform to BS 8500-2 over a 1200mm gauge polythene DPM. DPM to be lapped in with DPC in walls. Floor to be insulated over slab and DPM with min 75mm thick Celotex GA4000.
25mm insulation to continue around floor perimeters to avoid thermal bridging. A VCL should be laid over the insulation boards and turned up 100mm at room perimeters behind the skirting, all joints to be lapped 150mm and sealed. Finish with 65mm sand/cement finishing screed with light mesh reinforcement.
Where drain runs pass under new floor, provide A142 mesh 1.0m wide and min 50mm concrete cover over length of drain.
Where existing suspended timber floor air bricks are covered by new extension, ensure cross-ventilation is maintained by connecting to 100mm dia UPVC pipes with 100mm concrete cover laid under the extension. Pipes to terminate at new 65mm x 215mm air bricks with cavity tray over.

DATE	AMENDMENT

PBPlans Ltd
Phil Brigly BSc (Hons) MBEng
Building Engineer

email: pbplans@gmail.com
mob: 07966 578180

partner LABC

CLIENT:

ADDRESS:

43 THE CRESCENT
SOUTHWICK

PROJECT:

SINGLE STOREY EXTENSION

SCALE: 1:50, 1:100	DATE: July 2015
DRAWING No: PBP0161/01	DRAWING SIZE: A1