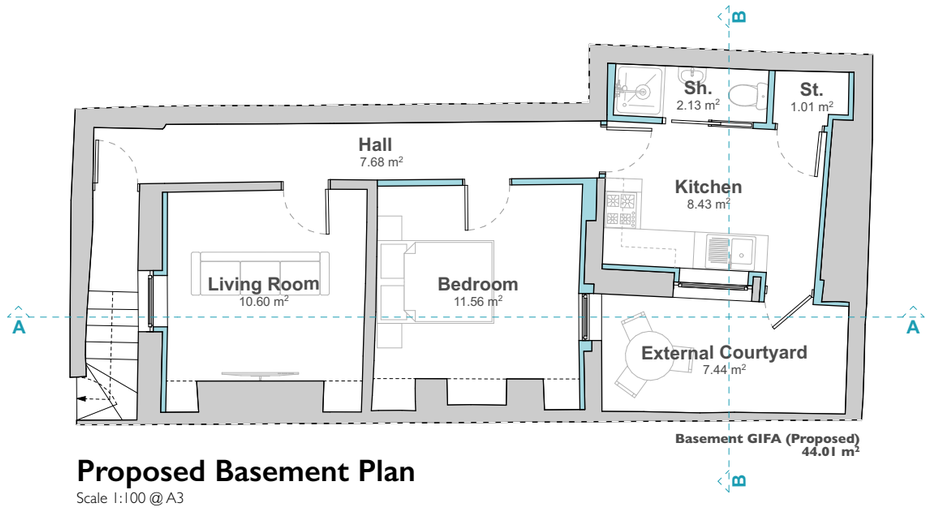

Proposed Basement Plan

Scale 1:100 @ A3

Proposed Front (West) Elevation

Scale 1:100 @ A3





Proposed Rear (East) Elevation

Scale 1:100 @ A3

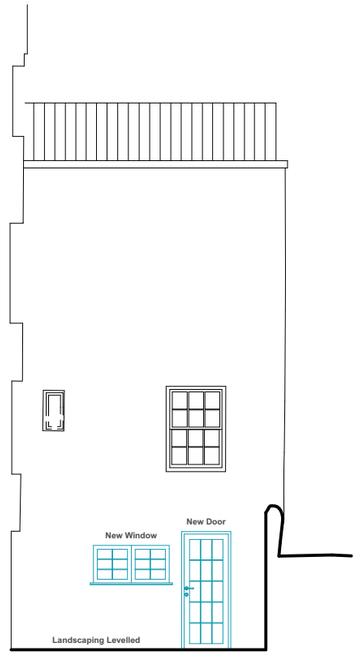

Proposed Side (South) Elevation

Scale 1:100 @ A3

PMR ARCHITECTURE

PLATF9RM
Church Road
Hove
BN3 2AF

01273 980820
brighton@pmr-architecture.co.uk
www.pmr-architecture.co.uk

Client:	Skiview Ltd.
Project:	14 Warwick Road, Worthing, BN11 3ET
Drawing Title:	Proposed Drawings
Drawing No:	23.95_PL_100
Revision:	B
Date:	July 2024
Status:	PLANNING
Scale:	1:100 @ A3

Floor Level	Area (m2)
Basement	44.01
	44.01 m²

N

0 1 2 3 4 5