North

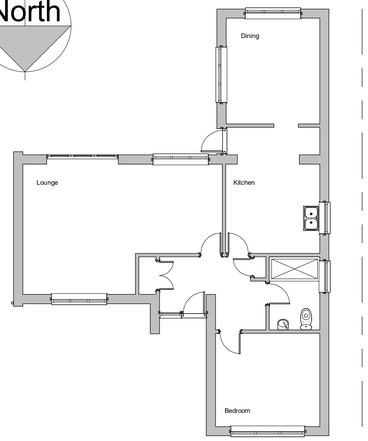

Ground Floor

Existing 1:100

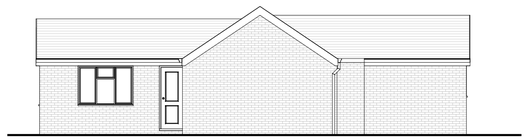

Side Elevation - East

Existing 1:100



Front Elevation - North

Existing 1:100

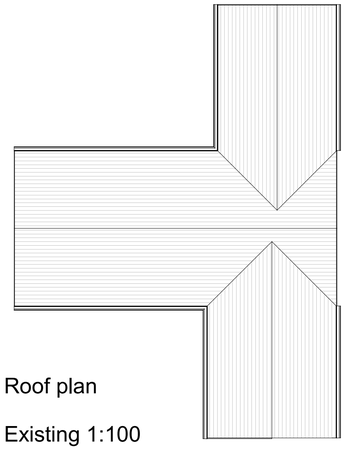

Roof plan

Existing 1:100

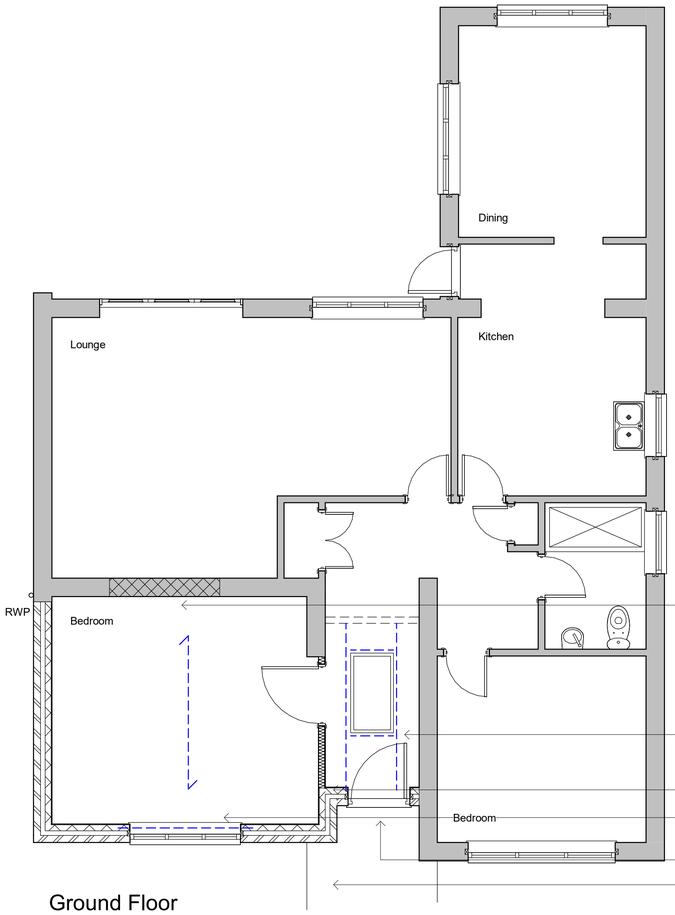

Block up opening

600 x 1200mm rooflight with min 150mm upstand and code 4 lead flashing over

Stud wall and oversized door to client spec

Re use existing white PVC window with catnic over

Oversized front door to allow for potential wheel chair access

Ramped level access to front door and stepped DPC to suit

Ground Floor

Proposed 1:50

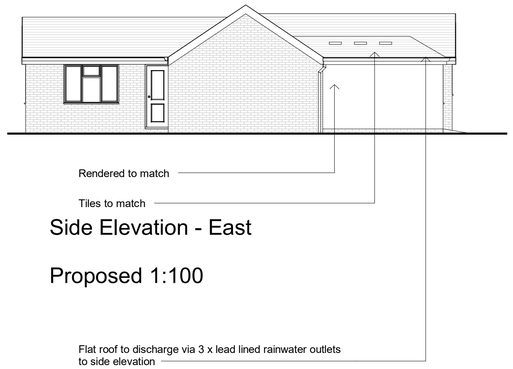

Side Elevation - East

Proposed 1:100

Flat roof to discharge via 3 x lead lined rainwater outlets to side elevation



Front Elevation - North

Proposed 1:100

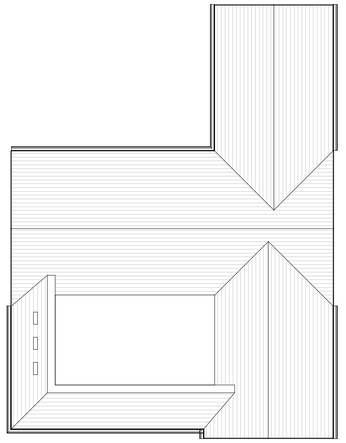

Roof plan

Proposed 1:100

Site plan 1:500

Site plan 1:1250

North





Revisions

0.5 0 0.5 1 1.5 2 2.5
SCALE 50 m
1:

1 0 1 2 3 4 5
SCALE 100 m
1:

5 0 5 10 15 20 25
SCALE 500 m
1:

10 0 10 20 30 40 50
SCALE 1250 m
1:

Materials

Drawing Number	2025/28	Sheet	1 of 1
Size	A1	Scale	1:50, 1:100, 1:500, 1:1250

Project

Existing and proposed details
February 2025

Job Title

8 Ennerdale Drive
Sompting
West Sussex
BN15 9UH

Do Not scale from this drawing except for planning as photocopies will be subject to distortion
Drawings to be read in conjunction with all other Designers and structural engineers contract drawings and specifications: Any discrepancies must be brought to the attention of the Designer immediatialy.
The contractor must verify all dimensions by site measurement before ordering materials or manufacturing components
Substitute materials and products to those named will be acceptable if proven to be of equal or higher performance and not in conflict with other elements

M.J.Humphrey Ltd

RICS cabe chartered association of building engineers

Mel Humphrey MRICS
9 Aldsworth Avenue
Goring By Sea
West Sussex
BN12 4XQ

Mel@mjhumphrey.co.uk
07701055182

Adam Humphrey MCIOB
21 Pendine Avenue
Worthing
West Sussex
BN11 2NA

Adam@mjhumphrey.co.uk
07812419142