ADUR & WORTHING
PLANNING SERVICES
PLAN: AWDM/0453/14
DATE VALID: 8 APR 2014

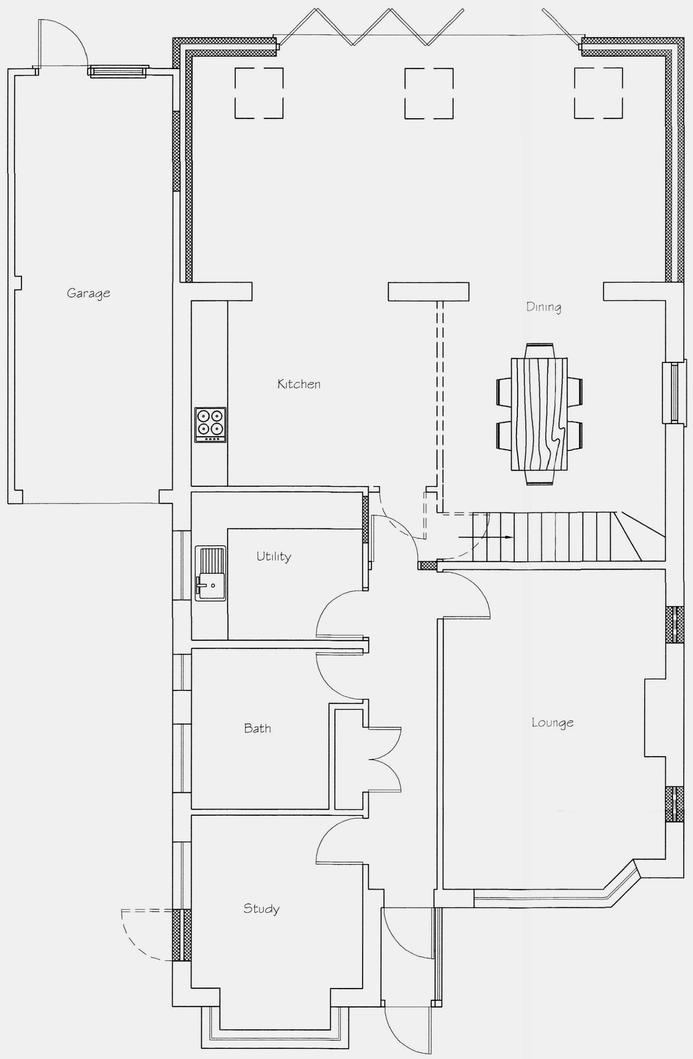

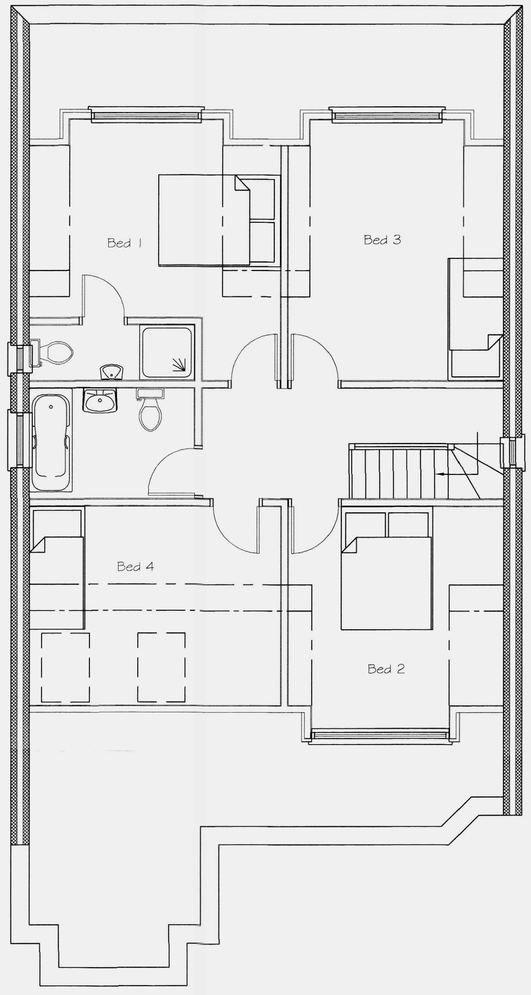

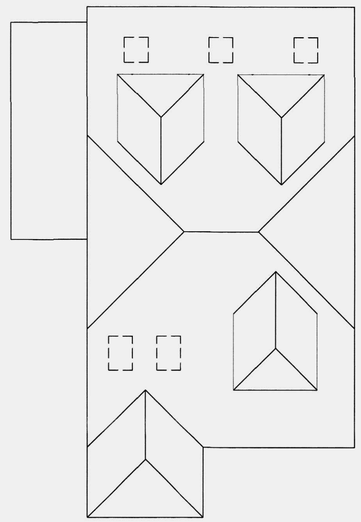

Proposed Roof Plan

0 0.5 1 2 3 4 5 6 7 8 9 10

SCALE 1:100

Proposed Ground Floor Plan

0 0.5 1 2 3 4 5 6 7 8 9 10

SCALE 1:50

Proposed First Floor Plan

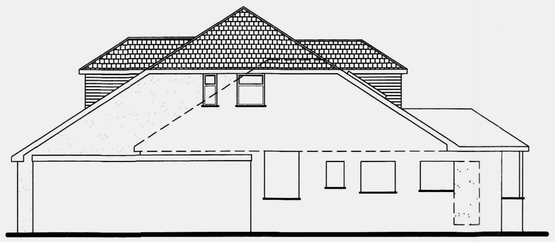

Proposed Side Elevation

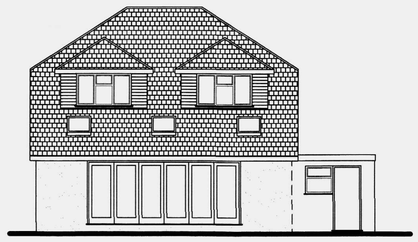

Proposed Rear Elevation

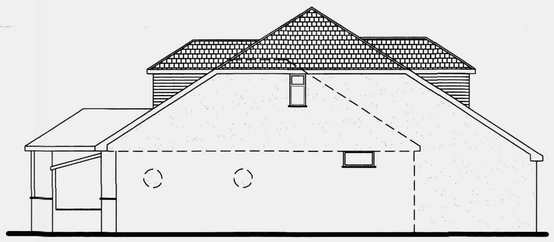

Proposed Side Elevation

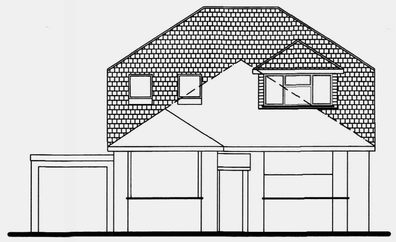

Proposed Front Elevation

0 0.5 1 2 3 4 5 6 7 8 9 10

SCALE 1:100

B Jan 2014 Alterations to planners request.
F March 2014 Depth of extension increased by 900mm

Tony Rogers
Building Consultants

Address: 40 Dawn Crescent, Upper Beeding
West Sussex, BN44 3WH
Telephone: 01903 815225 Fax: 01903 815225

Rev.	Date:	Revision Description:
A	Nov 2013	Alterations to client's choice
B	Nov 2013	Re-titled
C	Nov 2013	Front dormer added
D	Dec 2013	Alterations to client's choice

Client: Mr & Mrs J Phillips

Address: 6 Cokeham Road
Sompting
West Sussex
BN15 0AA

Project: Proposed extension & re-pitching of roof to form rooms in roof

Scale: 1:50 1:100
Paper Size A1

Date: October 2013

Drawing No: 13/883/02

Drawn By: AWR Revision: F