DO NOT SCALE FROM THIS DRAWING

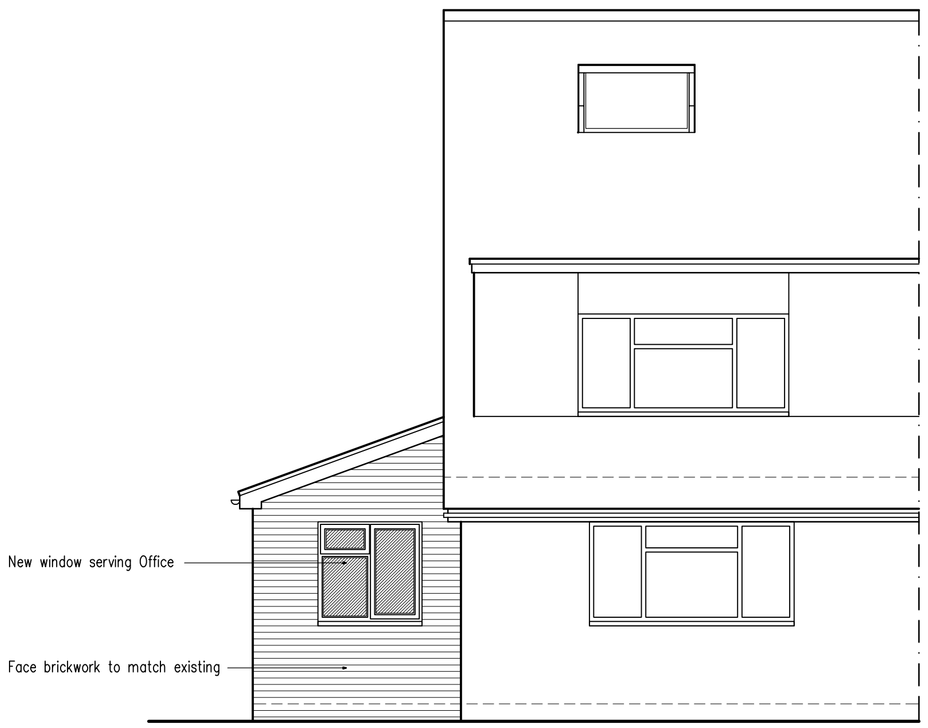

South Elevation



West Elevation

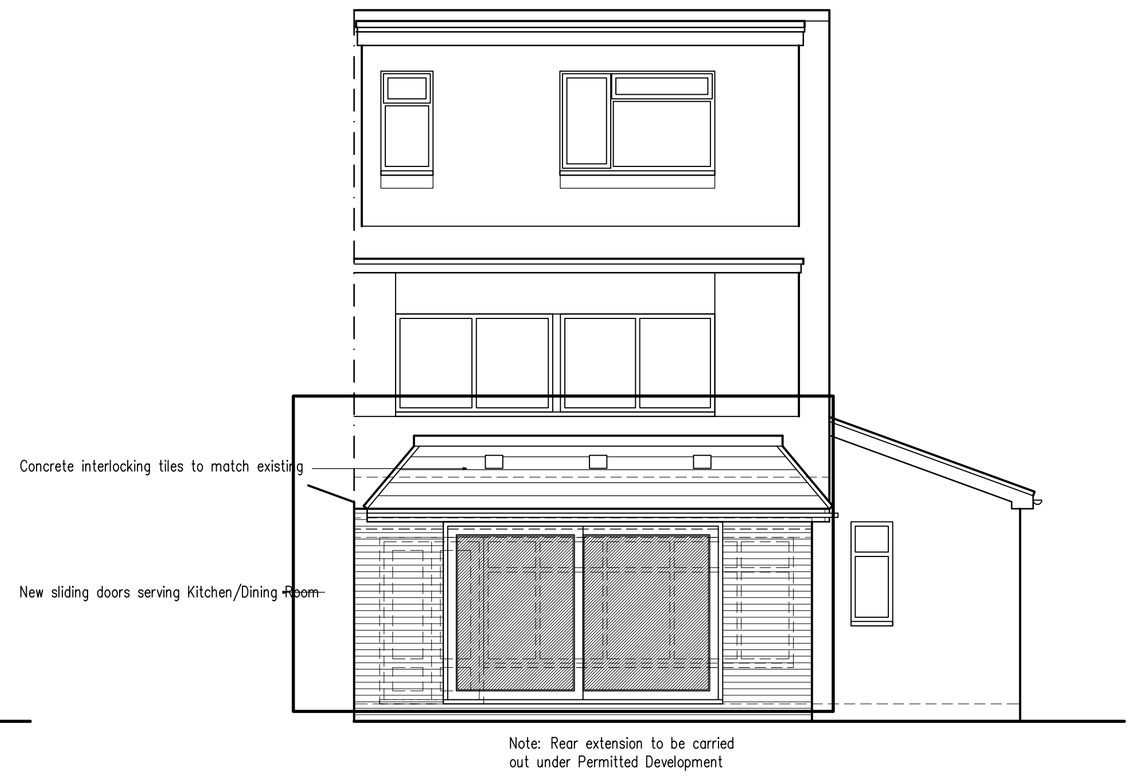

North Elevation

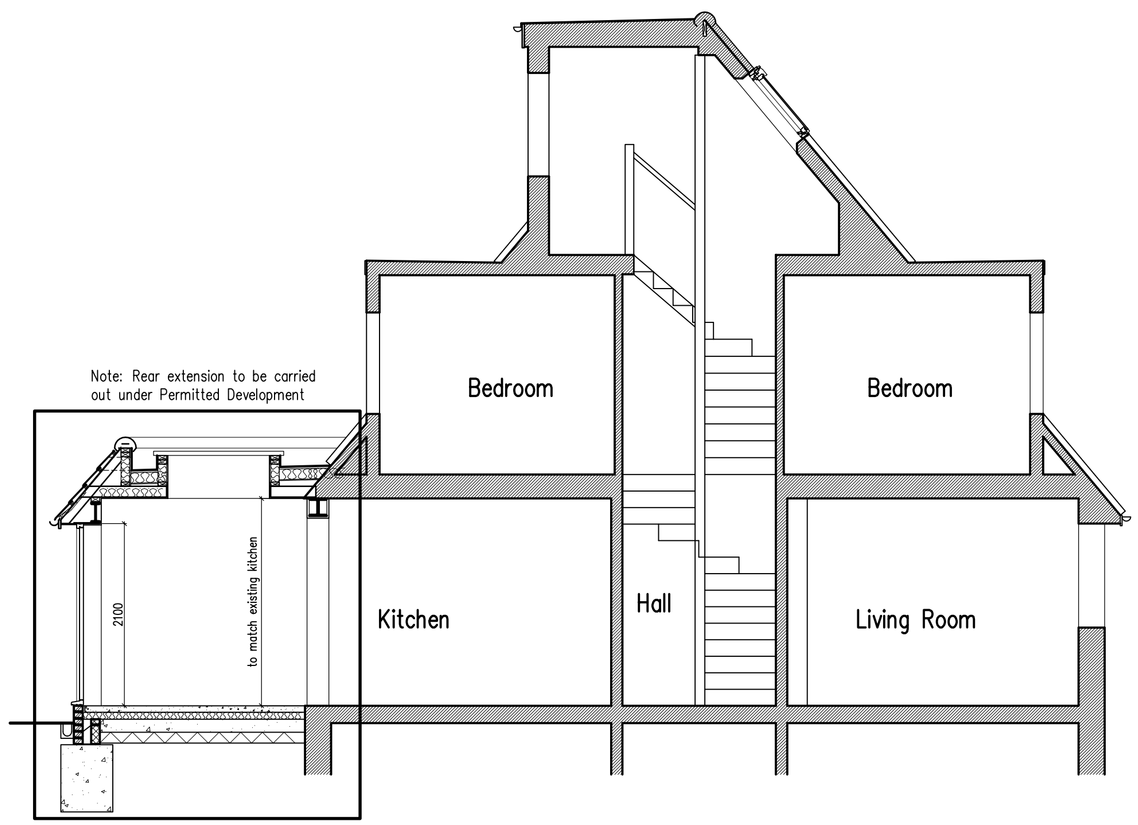

Section A-A

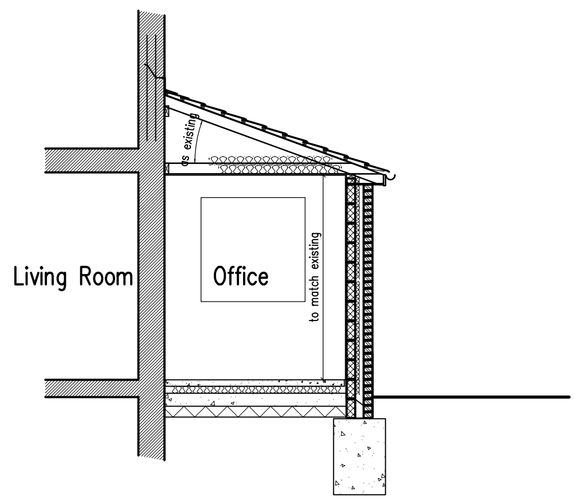

Section B-B

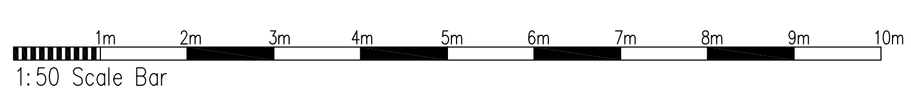

B	12.03.19	Roof amended to suit planners comments
A	07.02.19	Client's requirements added

Proposed Single Storey Rear & Side Extensions at: 17 Rosemary Drive, Shoreham-By-Sea, West Sussex

rja Planning & Building Consultants Ltd.
1st Floor
10 High Street
Shoreham-By-Sea
West Sussex BN43 5DA
t: 01273 467297 mob: 07971 375739
e: rex@rjapbc.co.uk web: www.rjapbc.co.uk

Chartered Institute of Architectural Technologists

PROJECT: 17 Rosemary Drive, Shoreham-By-Sea, West Sussex

DRAWING TITLE: Proposed Sections & Elevations

CLIENT: Mr & Mrs D. Taylor

DWG NO: 19726-02

REVISION: B

SCALE: 1:50 @ A1

DATE: 06.02.19

DRAWN: rex