Proposed Rear Elevation

1:100

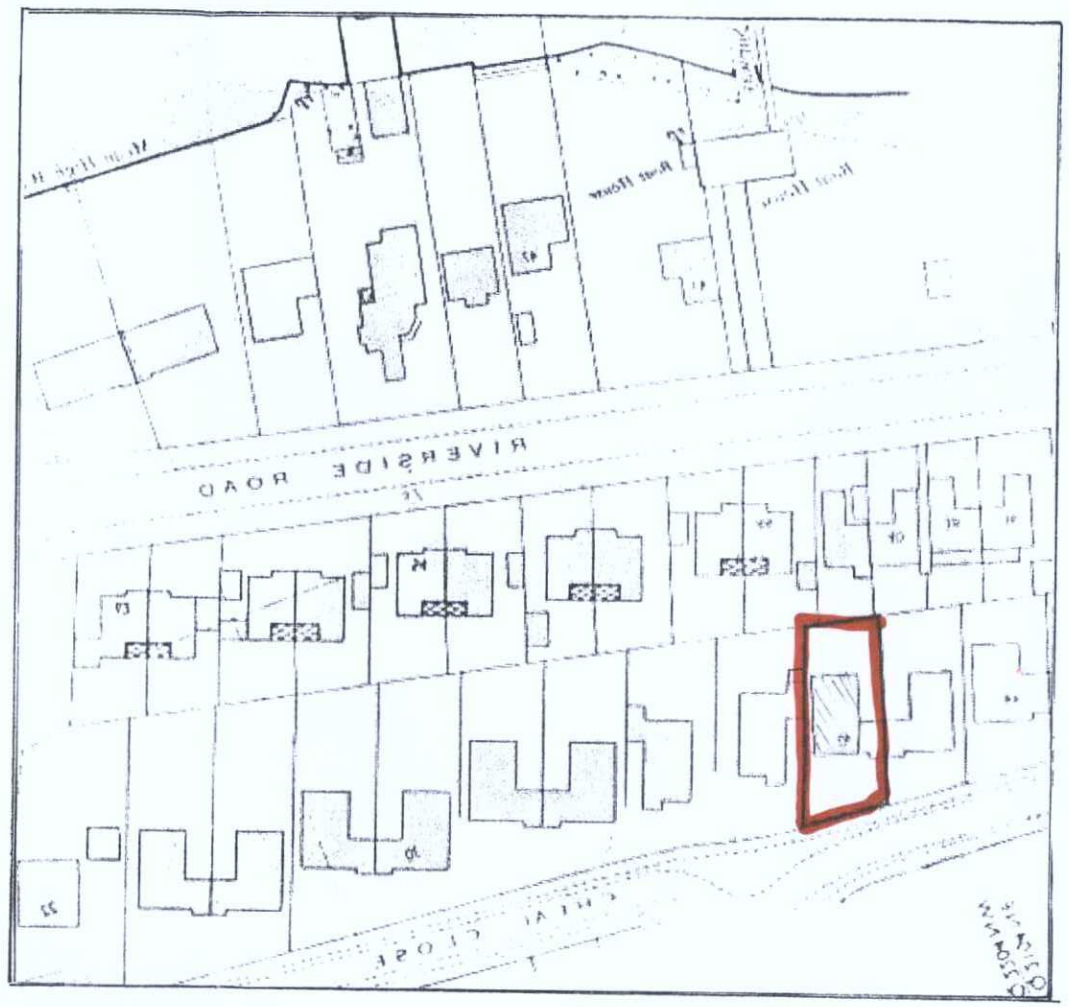

Proposed Side Elevation

1:100

Front

Rear

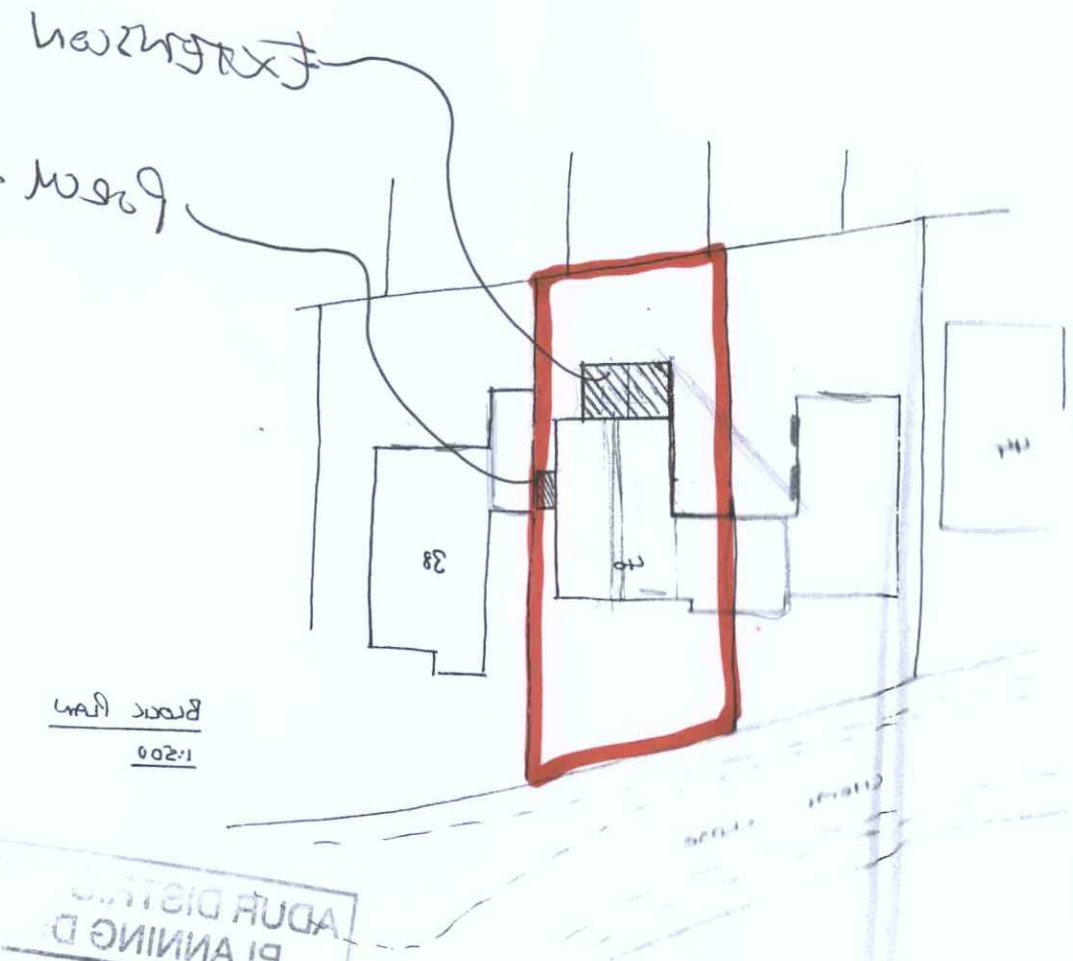

Block Plan

1:500

ADUR DISTRICT COUNCIL
PLANNING D
PLAN No.
DATE RECEIVED
5 DEC 2009

ADUR DISTRICT COUNCIL
PLANNING APPROVED
DATE
04 FEB 2010