# 9 PARHAM ROAD, FINDON VALLEY, WORTHING

## Proposals 04 A

June 2010

Revisions A - internal layout updated 24/2/11

Notes

1). all new works shown hatched

2). all dimensions are in millimetres and are approximate (1cm = 0.5m)

T.P. OFFICE COPY

BOROUGH OF WORTHING
DEPOSITED
TP. REF. No.
WB/ /

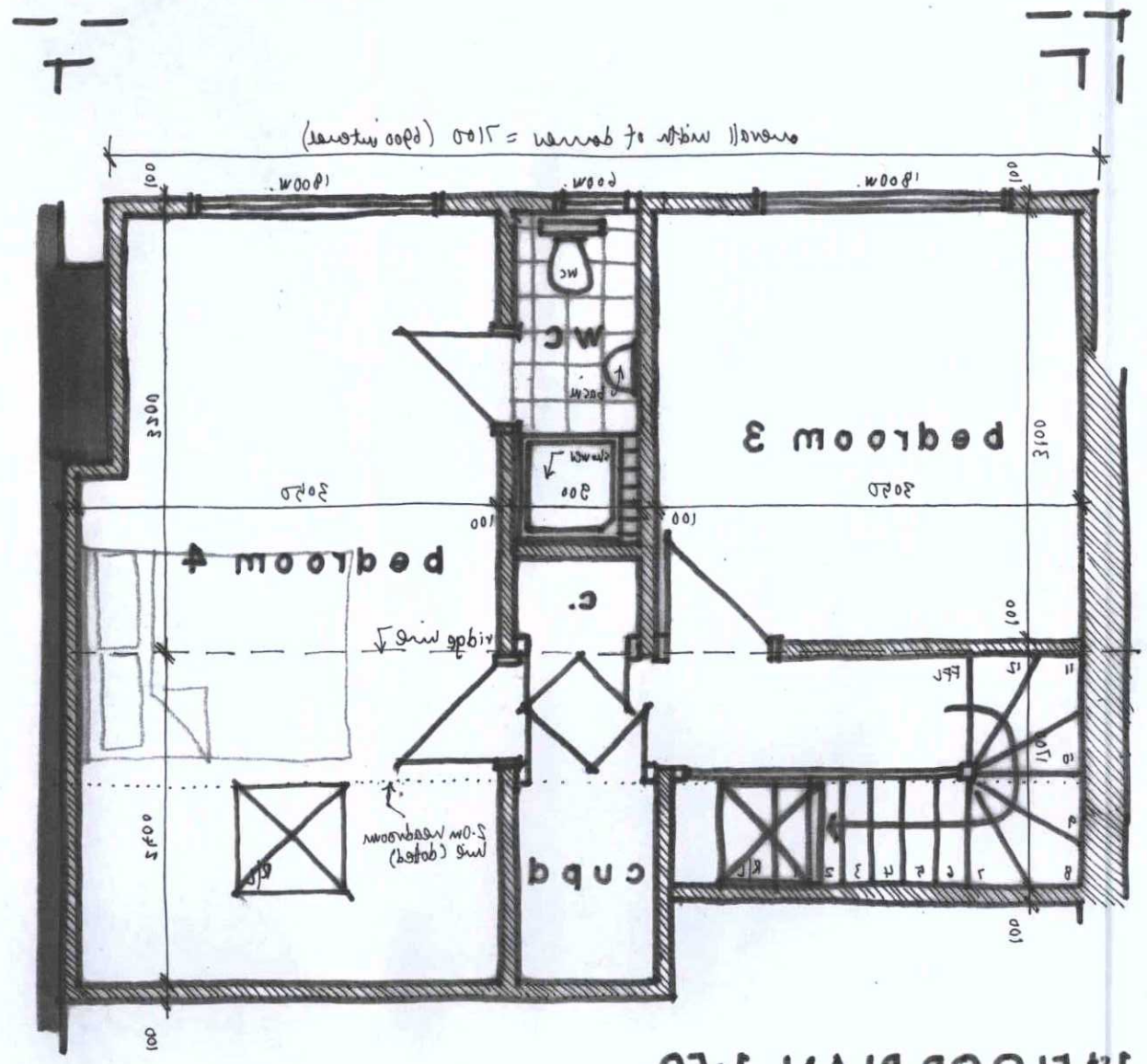


1st FLOOR PLAN 1:50

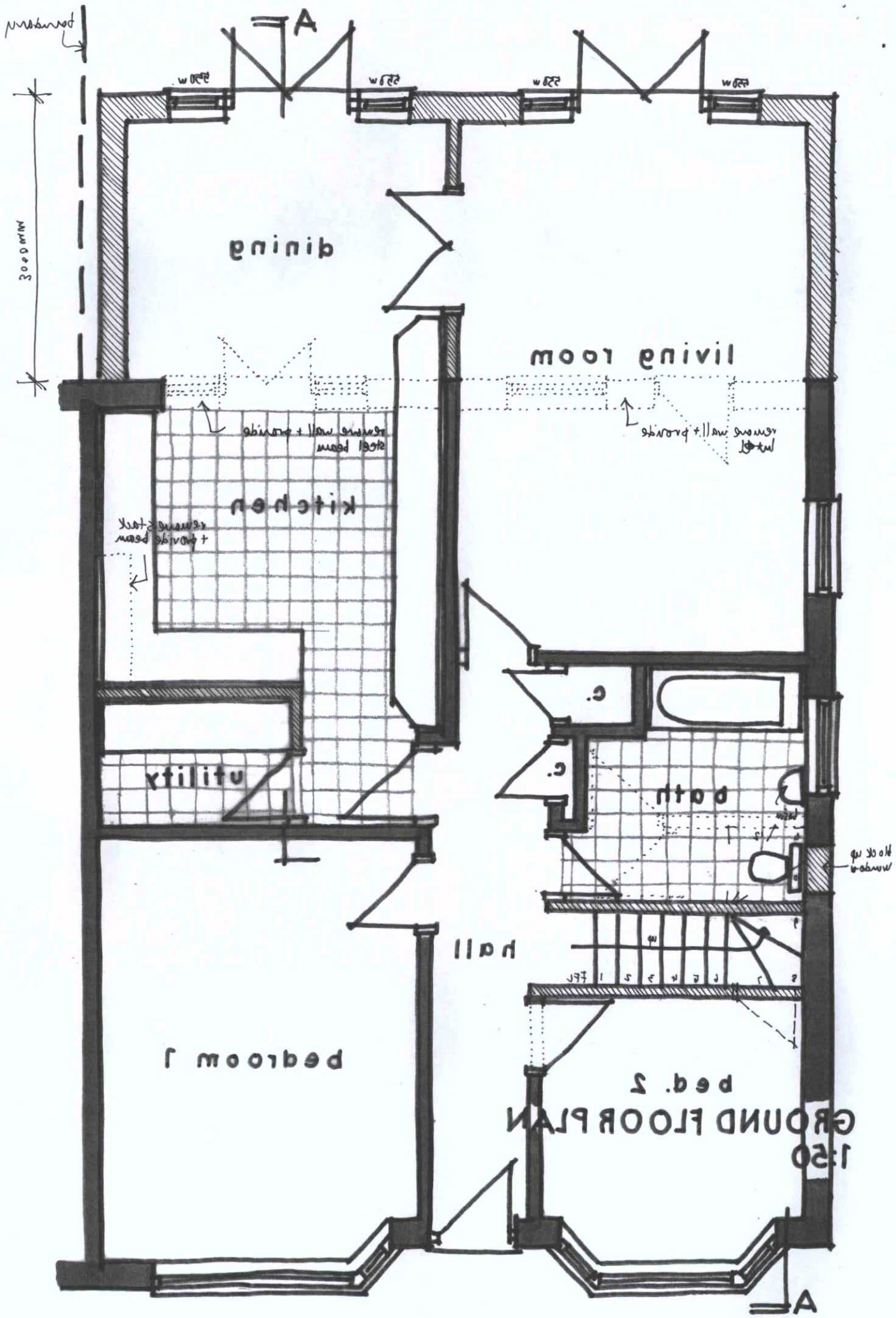


GROUND FLOOR PLAN 1:50

Wayne Gander MCIAT
Architectural Technologist
98 Durrington Lane
Worthing
West Sussex BN13 2RQ
Tel/Fax 01903 694817