ADUR & WORTHING
PLANNING SERVICES

PLAN	AWDM\ 1631\18
DATE VALID	15 NOV 2018

AMENDMENT

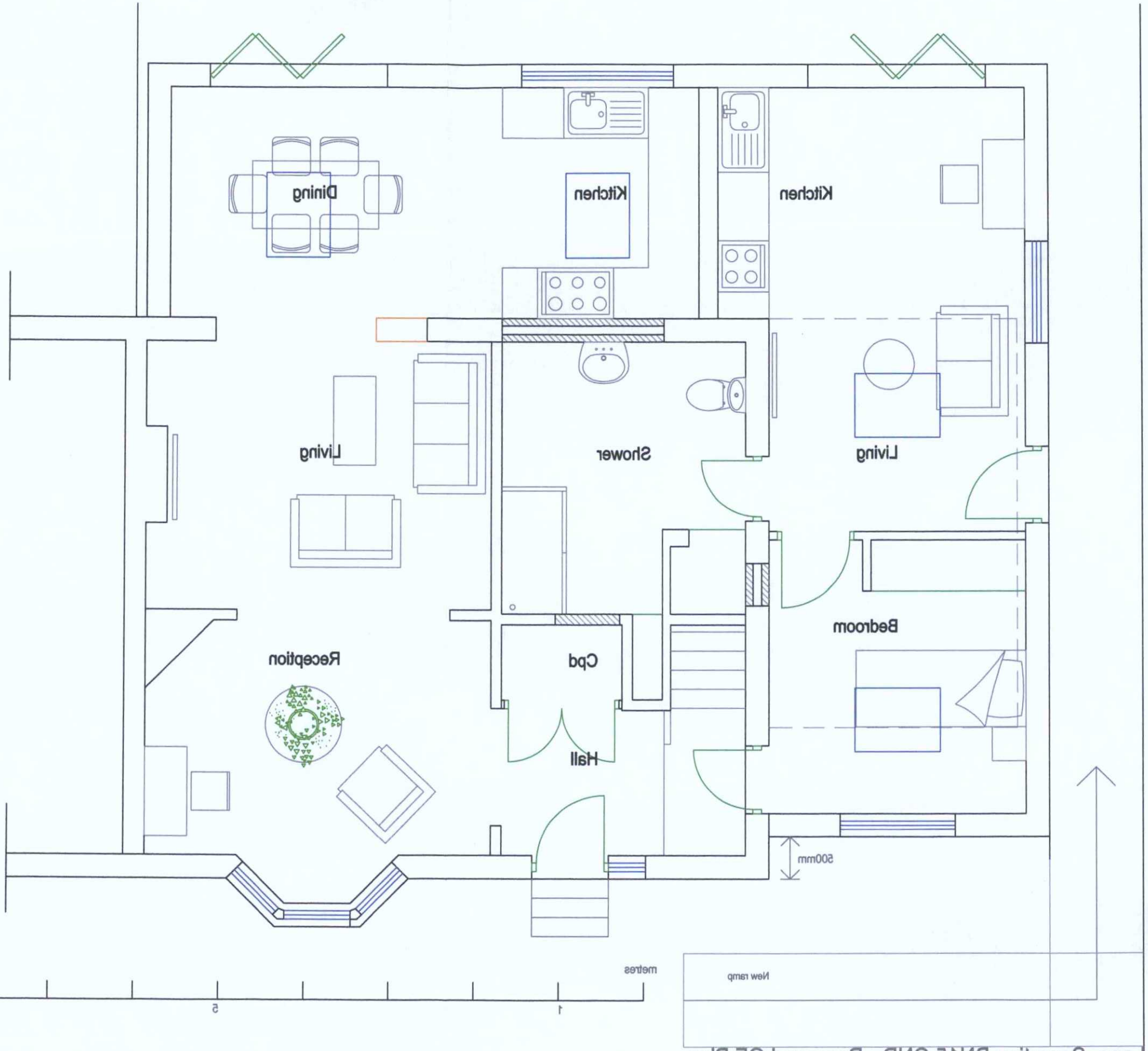

AMENDMENT

69 Halewick Lane, Sompting BN15 OND - Proposed GF Plan

client: Mr & Mrs D Blunden	project: 69 Halewick Lane Sompting		drg no: A1618/06 rev: B
drawing: Proposed Ground Floor Plan			drawn: adb date: Oct.2018 scale: 1:50@A3

ANDREW BORLEY RIBA
44 New Road
Shoreham-by-Sea
BN43 6RA
tel: 01273 384228
mob: 07876 032 413

drwd. rev. date. amendment.

drg status.

drwd. rev. date. amendment.

© ALL RIGHTS DESCRIBED IN CHAPTER IV OF THE COPYRIGHT, DESIGNS AND PATENTS ACT 1988 HAVE GENERALLY BEEN ASSERTED.
NO PART OF THIS DRAWING IS TO BE COPIED OR REPRODUCED WITHOUT THE PRIOR CONSENT OF THE ARCHITECT.
IT IS THE CONTRACTORS RESPONSIBILITY TO ENSURE COMPLIANCE WITH THE BUILDING REGULATIONS.
THE CONTRACTOR SHOULD CHECK ALL DIMENSIONS ON SITE. NO DIMENSIONS TO BE SCALED FROM THIS DRAWING.