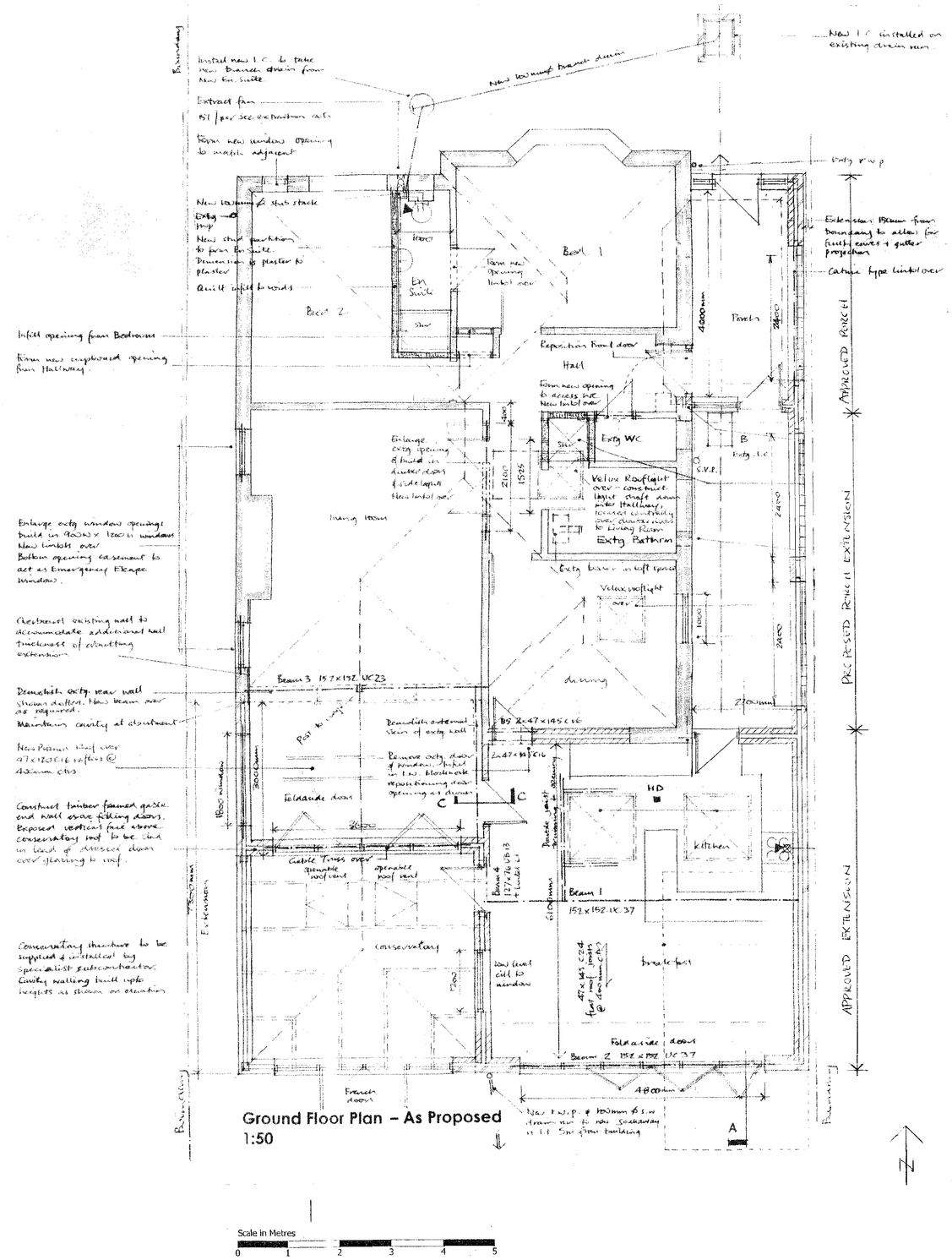

PLAN No. A1/KWK/3B/11
DATE 28 SEP 2011

Expose existing foundations, walls & lintels and prove adequacy to take refurbishment loadings as required by Building Control Officer

rev D Drawing revised to include extension 26/09/2011
rev C general updates 29/06/2011
rev B Insulation upgrades 26/05/2011
rev A Structural information added 25/03/2008

Project **Side and Rear Extensions**

Address **3 Kingston Way Shoreham By Sea**

Client **Mr & Mrs V Ham**

date **Nov 2007** scale **1:50** drawing no. **RFA 07/010/04D**
sheet size **A1**

Building Regulation Plans and Sections

Roger Fagg Architect Ltd
18c Fourth Avenue
Hove
East Sussex BN3 2PH
01273 205811
07889 272634