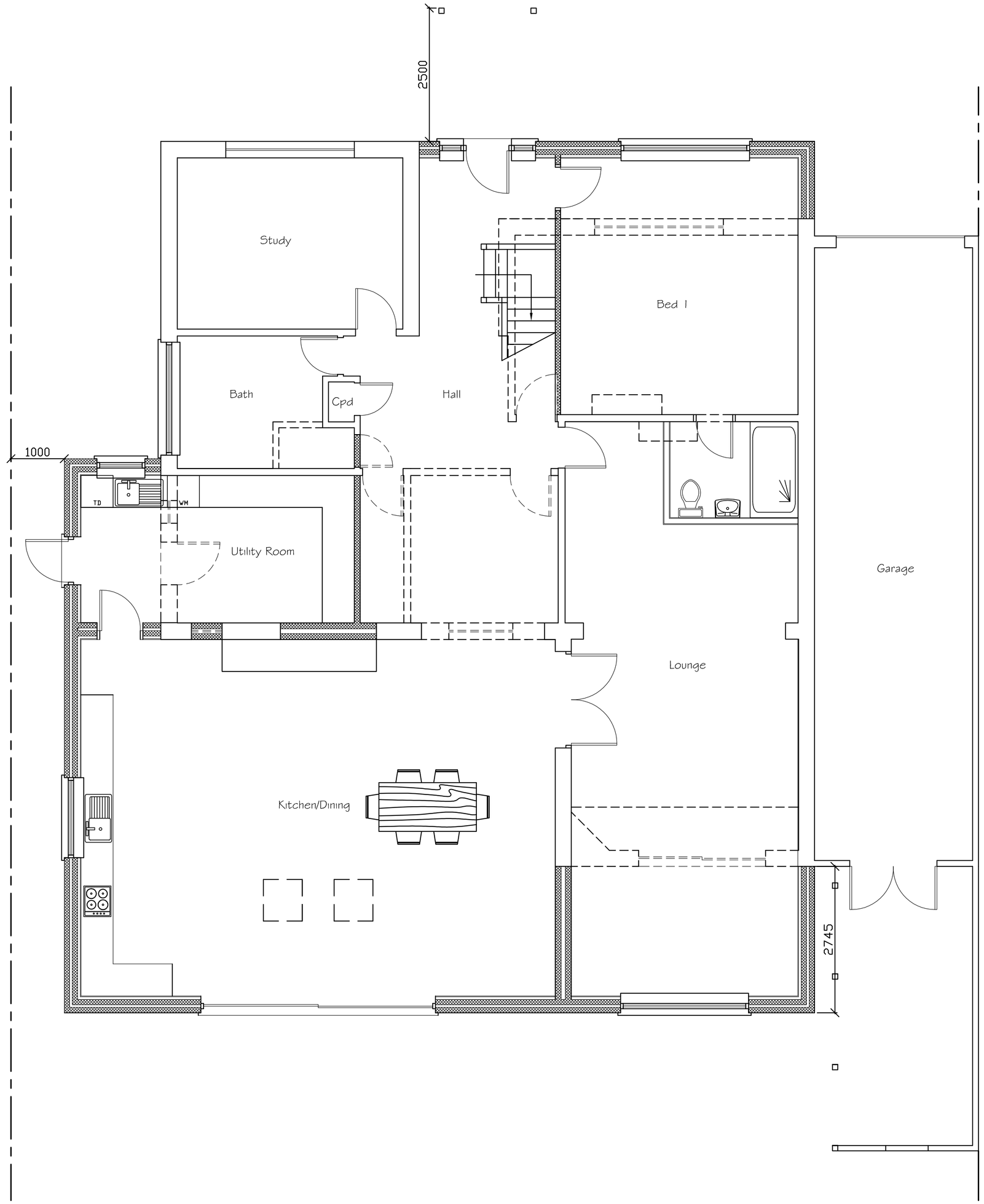

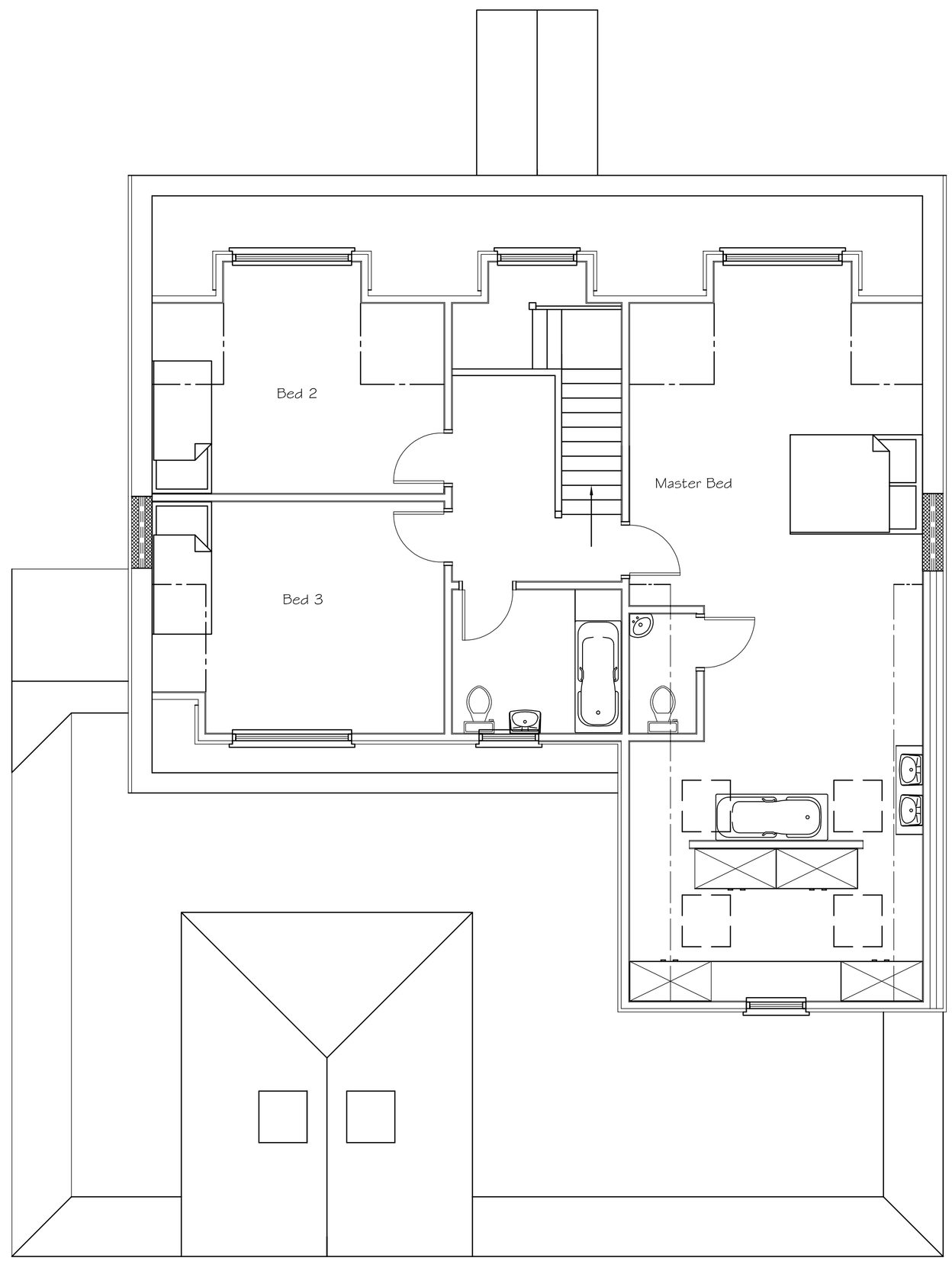

Proposed Ground Floor Plan

Proposed First Floor Plan

0 0.5 1 2 3 4 5 6 7 8 9 10

SCALE 1:50

Tony Rogers
Building Consultants
Address: 40 Dawn Crescent, Upper Beeding
West Sussex, BN44 3WH
Telephone: 01903 815225 Fax: 01903 815225

Rev.	Date:	Revision Description:
A	Dec 2020	Plans altered to planning officer's request.
B	Dec 2020	Alterations to windows to ground floor bathroom and dressing area

Client: Mr & Mrs R Meredith

Address: Bramley
West Street, Sompting
West Sussex
BN15 0DA

Project: Proposed first floor rear extension

Scale: 1:50
Paper Size A1

Date: September 2020

Drawing No: 20/1427/03

Drawn By: AWR

Revision: B