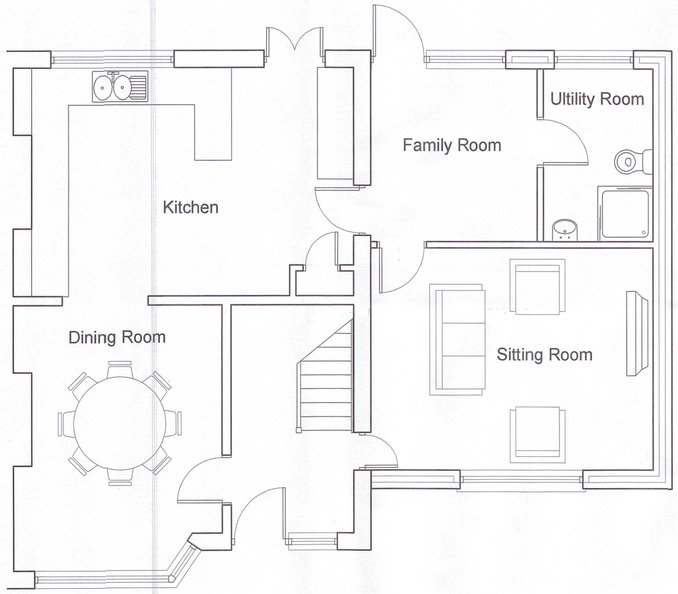

Ground Floor Plan as Proposed 1:50

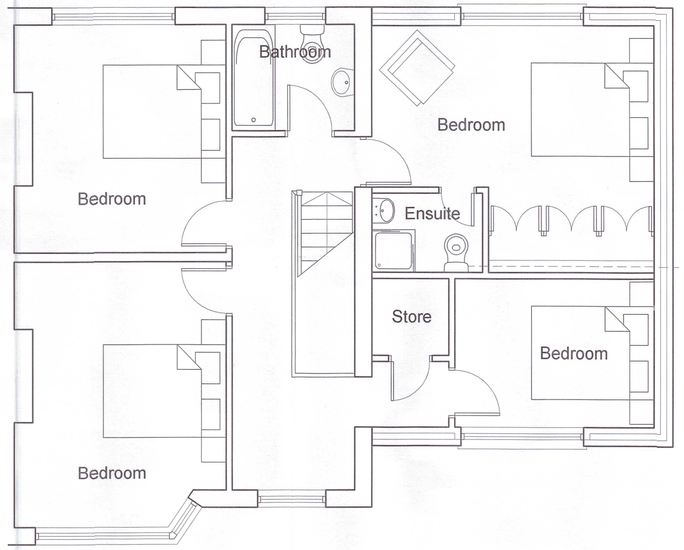

First Floor Plan as Proposed 1:50

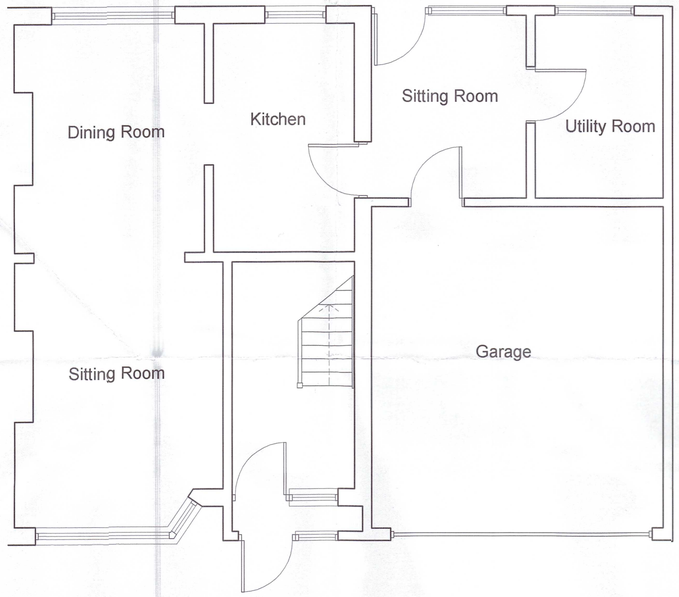

Ground Floor Plan as Existing 1:50

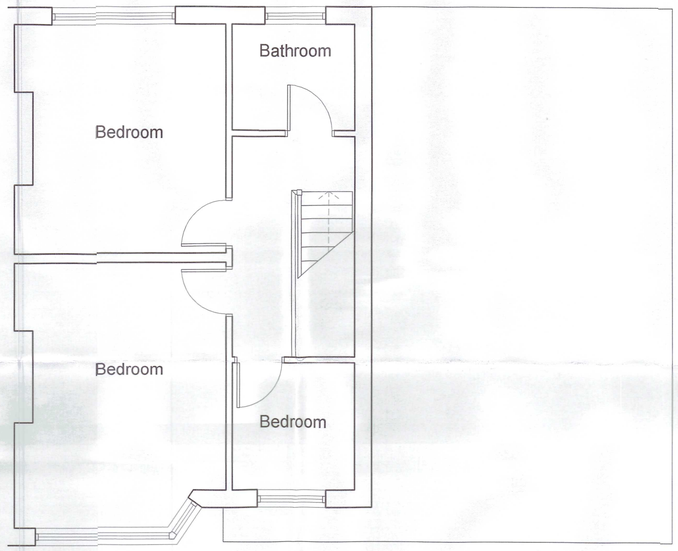

First Floor Plan as Existing 1:50

T.P. OFFICE COPY
BOROUGH OF WORTHING
DEPOSITED 6.1.10
TP REF No.
WB/ 10 10006/FULL
WORTHING BOROUGH COUNCIL
- 3 MAR 2010
CONSENT GRANTED
SUBJECT TO CONDITIONS

1:50 0 1m 2m 3m 4m 5m

67 PELHAM ROAD, TARRING		
Plans as Existing & Proposed		
Drawing No: 04	Rev: -	Scale: 1:50 @ A1