FOR PLANNING PURPOSES ONLY

PLAN REF: 002A

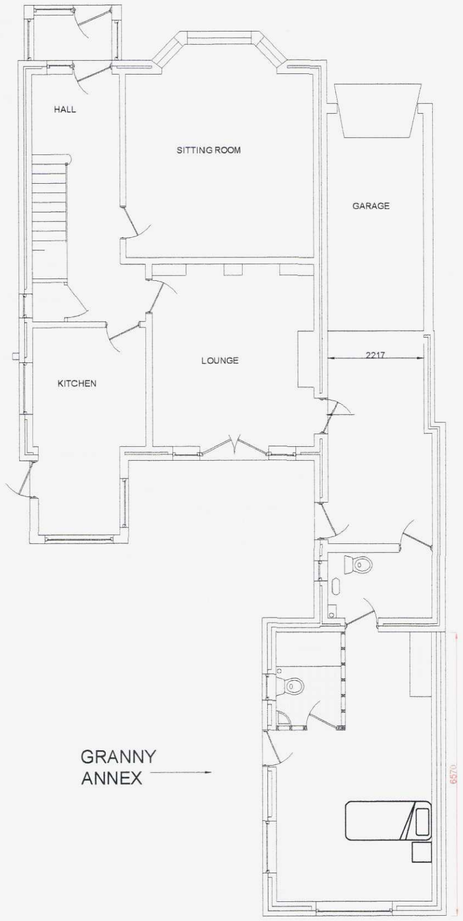


GRANNY ANNEX

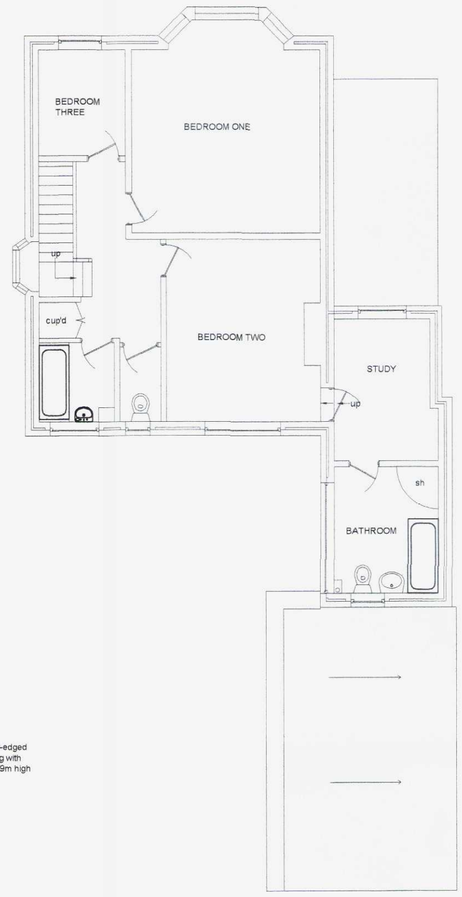


rendered block wall 1.9m high

vertical feather-edged timber boarding with timber posts 1.9m high

GROUND FLOOR LAYOUT

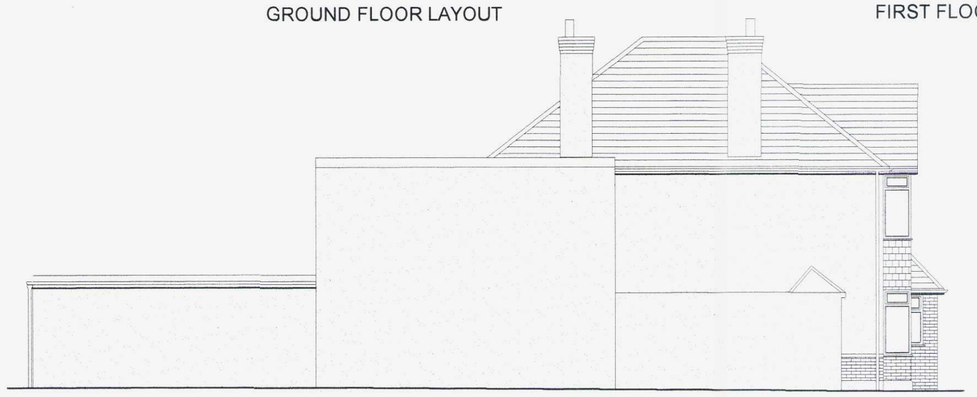

SOUTH WEST FACING ELEVATION ( SIDE )

FIRST FLOOR LAYOUT



NORTH WEST FACING ELEVATION (REAR )



NORTH EAST FACING ELEVATION ( SIDE )



SOUTH EAST FACING ELEVATION ( FRONT )

## BRIEF SPECIFICATION

ROOF:- Plain red/brown tiles matching those to main roof of house

WALLS : Part rendered wallswith a rendered plinth and a section of brickwork all matching existing house walls.

WINDOWS and EXTERNAL DOOR:- to be white plastic as existing ones to main house.

AMENDED

ADUR & WORTHING
PLANNING SERVICES

| | |
|---|---|
| PLAN | AWDM/1790/15 |
| DATE ~~VALID~~ | Rec: 18/01/16 |




NOTES.

(i) This drawing is not to be scaled, work to figured dimensions only, confirmed on site. ( relates to the contractor not to Planning or Building Control )

(ii) This drawing is to be read in conjunction with all relevant architectural drawings, detailed specifications where applicable and all associated drawings in this series.

(iii) Any discrepancy on this drawing is to be reported immediately to the owner for clarification.

(iv) The contractor is responsible for all temporary works and for the stability of the works in progress.

(v) Copyright for all drawings/designs part or full shall remain with Laurie Ing Ltd in accordance with the Copyright Act 1988

Scale in Metres

0 1 2 3 4 5 for 1:100

## BRIEF SPECIFICATION

( more detailed spec. in Building Regulation notes)

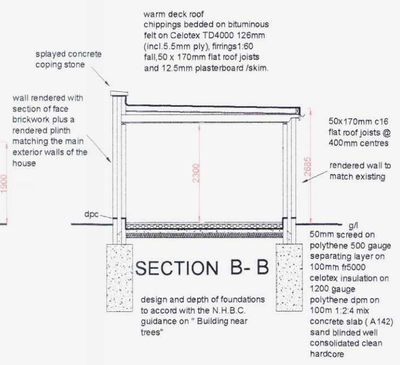



Laurie Ing MRICS.
Chartered Building Surveyor,
30, Griffiths Avenue,
North Lancing
West Sussex
BN15 0HW

Home/Fax 01903 753443
Mob 07767 481464
E-Mail Laurieing@aol.com

RICS


Client Mr and Mrs Jones

Address 55 The Crescent, Southwick, West Sussex.

Title Proposed " Granny annex" layouts, elevations and section Revised Plan

Date Jan. 2016

Scale 1 : 100

© Copyright